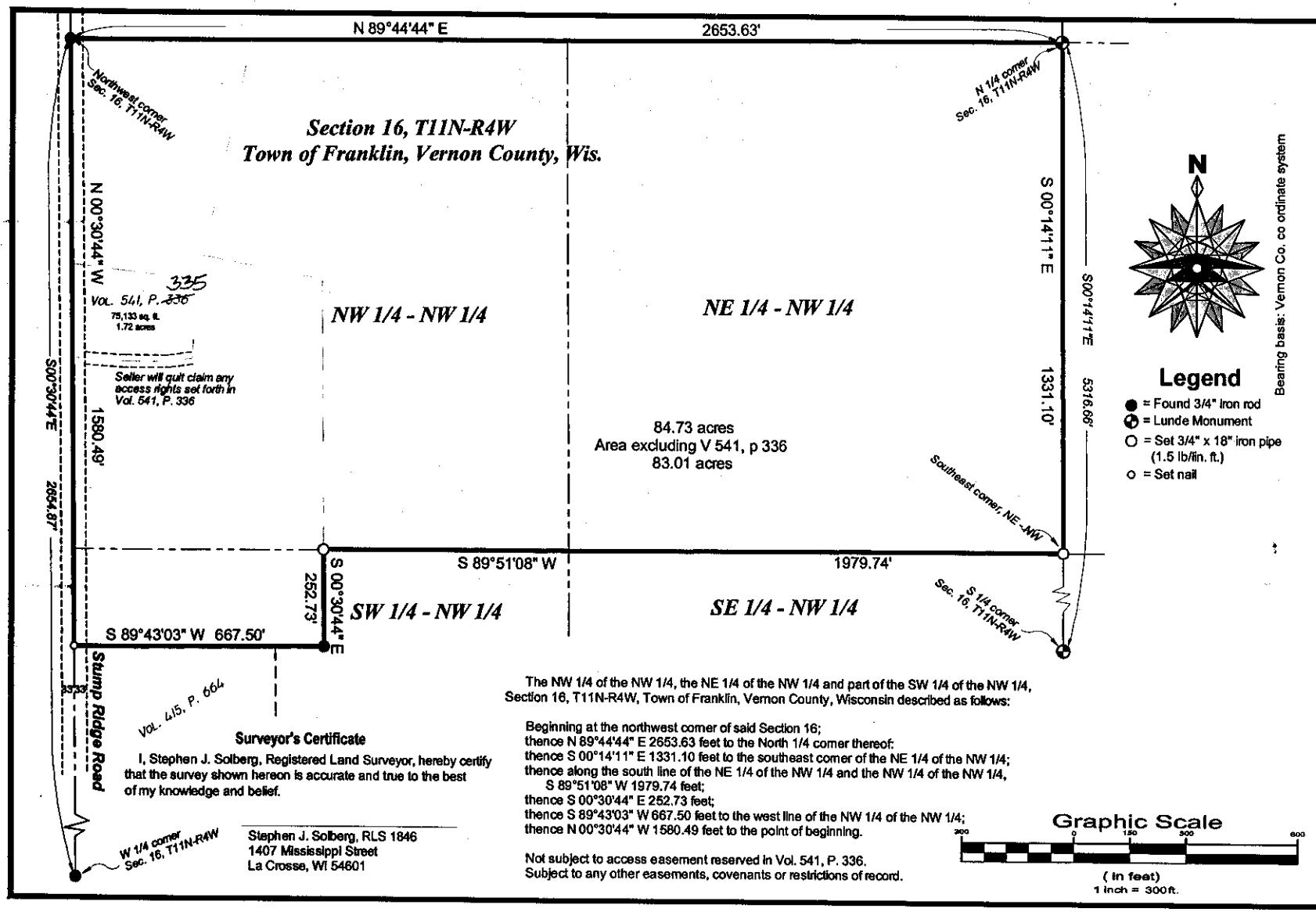

The NW 1/4 of the NW 1/4, the NE 1/4 of the NW 1/4 and part of the SW 1/4 of the NW 1/4, Section 16, T11N-R4W, Town of Franklin, Vernon County, Wisconsin described as follows:

Beginning at the northwest corner of said Section 16;
thence N 89°44'44" E 2653.63 feet to the North 1/4 corner thereof:
thence S 00°14'11" E 1331.10 feet to the southeast corner of the NE 1/4 of the NW 1/4;
thence along the south line of the NE 1/4 of the NW 1/4 and the NW 1/4 of the NW 1/4, S 89°51'08" W 1979.74 feet;
thence S 00°30'44" E 252.73 feet;
thence S 89°43'03" W 667.50 feet to the west line of the NW 1/4 of the NW 1/4;
thence N 00°30'44" W 1580.49 feet to the point of beginning.

Not subject to access easement reserved in Vol. 541, P. 336.
Subject to any other easements, covenants or restrictions of record.

Surveyor's Certificate

I, Stephen J. Solberg, Registered Land Surveyor, hereby certify that the survey shown hereon is accurate and true to the best of my knowledge and belief.

Stephen J. Solberg, RLS 1846
1407 Mississippi Street
La Crosse, WI 54601

native seed, LLC
surveying environmental engineering development
1407 Mississippi St., La Crosse, WI 54601
(608)784-3977 (608)799-0714

Parcel Survey for Steven Eide

Being the the N 1/2 of the NW 1/4 & part of the SW 1/4 of the NW 1/4
Section 16, T11N-R4W
Town of Franklin, Vernon County, Wis,

Drawn by:	Date:	Job No:	Sheet:
sjs	4-18-10	V2010-2	1 of 1