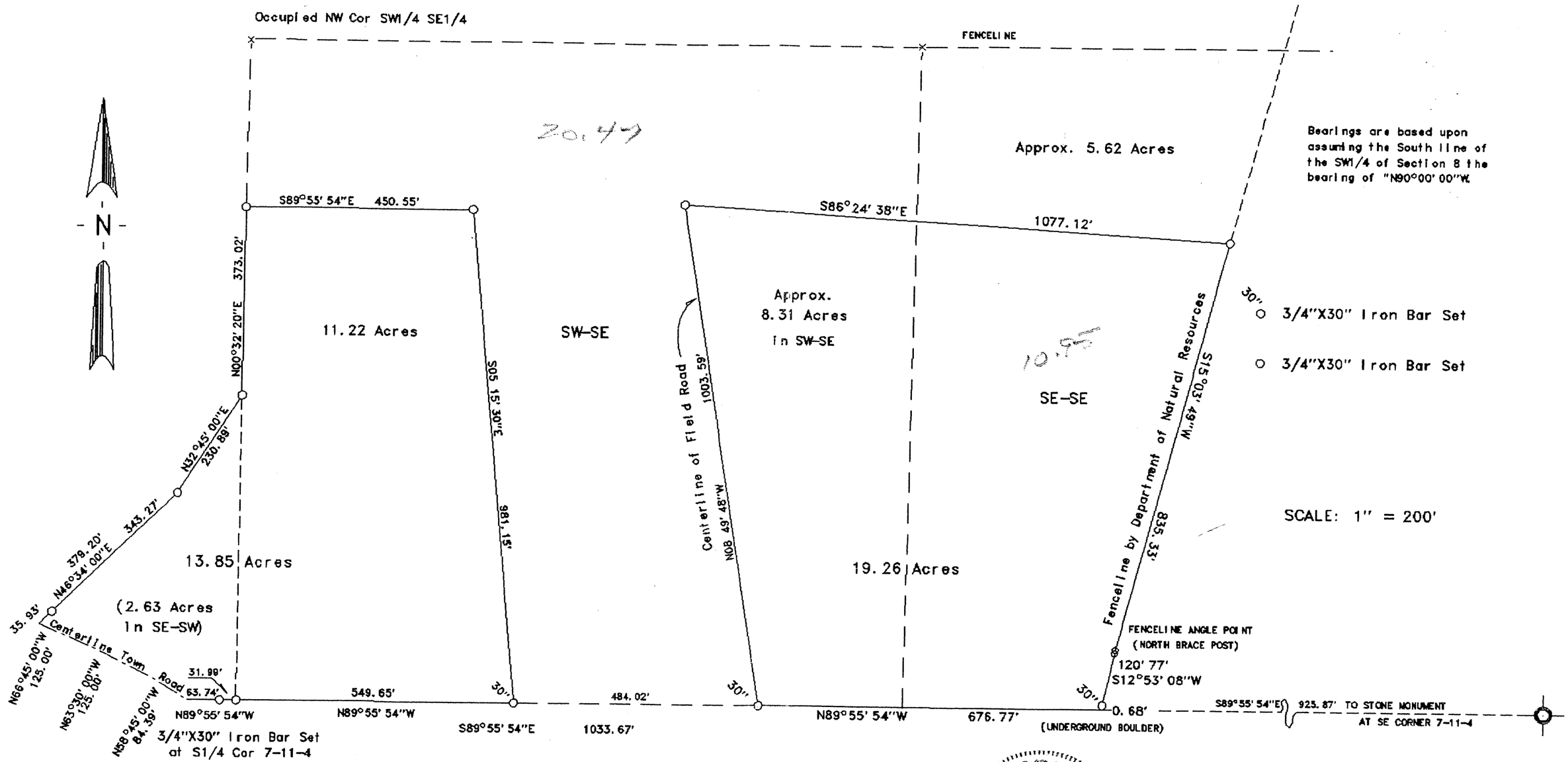

SURVEYOR'S CERTIFICATE

I, F. Curtis Crook, Registered Land Surveyor, hereby certify that I have complied with State laws while conducting this survey, and that this survey map and description is a correct and true representation thereof, to the best of my knowledge and belief.

F. Curtis Crook 9-23-91

F. Curtis Crook R.L.S. 1292

Agreement

The requirements for the Minimum Requirements for Land Surveyors are hereby waived, in agreeing to extend the South line of the SE1/4 Westerly to the centerline of the Town road, in accepting the occupational evidence as the West line of the SE1/4, and the DNR fenceline on the East as boudaries.

F. Curtis Crook 9-23-91

Paul Wentley, Owner F. Curtis Crook, Surveyor

WISCONSIN F. CURTIS CROOK LAND SURVEYOR

Property Transaction,
F. Solverson to Paul Wentley
Parts of the SE1/4 SW1/4,
and the S1/2 SE1/4,
Sec 7 T11N R5W 4W
Town of Franklin,
Vernon County, Wi.

11407WEN