Acreage Breakdown
jgz 8-19-2003

PLAT OF SURVEY

LOCATED IN PART OF THE SW 1/4 OF THE NW 1/4 OF SECTION 10 AND IN PART OF THE SE 1/4 OF THE NE 1/4 OF SECTION 9, TOWN 11 NORTH, RANGE 6 WEST, TOWN OF STERLING, VERNON COUNTY, WISCONSIN.

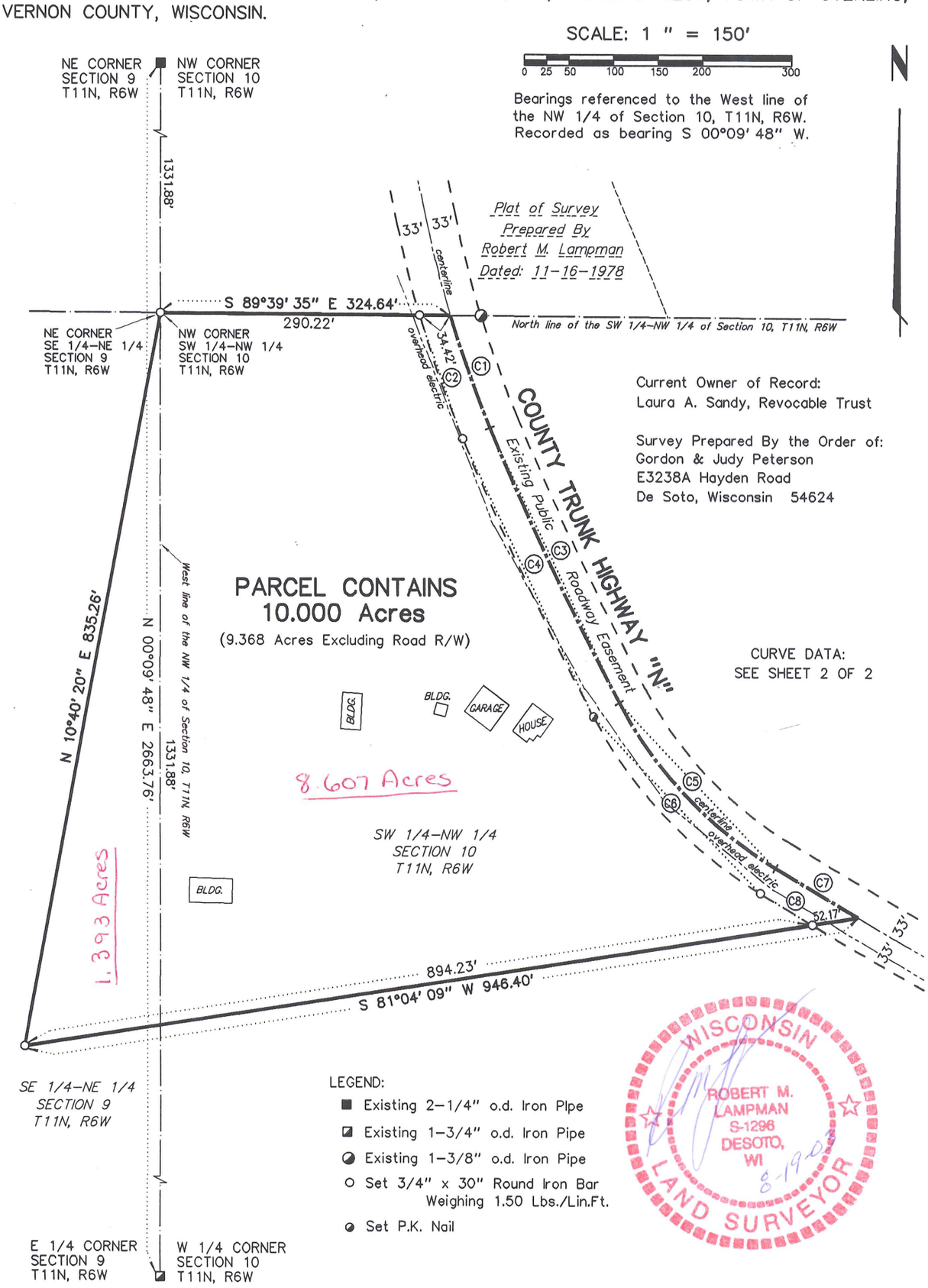

LAMPMAN & ASSOCIATES E750 Roberts Road De Soto, Wisconsin 54624 Phone: (608)648-2288	Prepared For: Gordon & Judy Peterson Proj.No.: 1019-0805-03 — Map No.: 497 Scale: 1" = 150' — Drafted By: J.A.Z. Date: August 19, 2003 — Sheet 1 of 2	By the Order of: Gordon & Judy Peterson E3238A Hayden Road De Soto, Wisconsin 54624

PLAT OF SURVEY

LOCATED IN PART OF THE SW ¼ OF THE NW ¼ OF SECTION 10 AND IN PART OF THE SE ¼ OF THE NE ¼ OF SECTION 9, TOWN 11 NORTH, RANGE 6 WEST, TOWN OF STERLING, VERNON COUNTY, WISCONSIN.

Curve Table:

#	Chord Bearing	Chord Length	Delta	Radius	Tan. Length	Arc Length	Tangent Bearing In	Tangent Bearing Out
C1	S 19°19'05" E	133.36'	05°50'54"	1307.08'	66.77'	133.42'	S 16°23'38" E	S 22°14'32" E
C2	S 19°06'21" E	146.64'	06°16'22"	1340.08'	73.43'	146.71'	S 15°58'10" E	S 22°14'32" E
C3	S 25°12'13" E	339.72'	05°55'22"	3287.82'	170.09'	339.87'	S 22°14'32" E	S 28°09'54" E
C4	S 25°12'13" E	343.13'	05°55'22"	3320.82'	171.79'	343.28'	S 22°14'32" E	S 28°09'54" E
C5	S 43°27'40" E	253.16'	30°35'32"	479.82'	131.23'	256.19'	S 28°09'54" E	S 58°45'26" E
C6	S 43°27'40" E	270.57'	30°35'32"	512.82'	140.25'	273.81'	S 28°09'54" E	S 58°45'26" E
C7	S 59°20'01" E	107.75'	01°09'10"	5355.58'	53.88'	107.75'	S 58°45'26" E	S 59°54'36" E
C8	S 59°07'05" E	67.87'	00°43'18"	5388.58'	33.94'	67.87'	S 58°45'26" E	S 59°28'44" E

SURVEYOR'S CERTIFICATE:

I, Robert M. Lampman, Registered Land Surveyor, do hereby certify that by the order of Gordon and Judy Peterson, I have made a survey of the following described parcel:

Located in part of the SW ¼ of the NW ¼ of Section 10 and the SE ¼ of the NE ¼ of Section 9, Town 11 North, Range 6 West, Town of Sterling, Vernon County, Wisconsin, to-wit:
Commencing at the West one-quarter corner of said Section 10; thence N00°09'48"E along the West line of the NW ¼ of said Section 10, 1331.88 feet to the point of beginning, said point being the Northwest corner of the SW ¼ of the NW ¼ of said Section 10; thence S89°39'35"E along the North line of the SW ¼ of the NW ¼ of said Section 10, 324.64 feet to a point on the centerline of County Trunk Highway "N", said point also being located on a curve; thence along said centerline on a curve to the left having a radius of 1307.08 feet and a chord that bears S 19°19'05"E, 133.36 feet to a point of compound curve; thence continuing along said centerline on a curve to the left having a radius of 3287.82 feet and a chord that bears S 25°12'13"E, 339.72 feet to a point of compound curve; thence continuing along said centerline on a curve to the left having a radius of 479.82 feet and a chord that bears S43°27'40"E, 253.16 feet to a point of compound curve; thence continuing along said centerline on a curve to the left having a radius of 5355.58 feet and a chord that bears S59°20'01"E, 107.75 feet; thence S81°04'09"W, 946.40 feet; thence N10°40'20"E, 835.26 feet to the point of beginning. Said parcel contains 10.000 acres and is subject to and together with all easements and restrictions of record.

I further certify that the within drawing is a true and correct representation of the boundaries surveyed to the best of my knowledge and belief.

Robert M. Lampman R.L.S. S-1296

WISCONSIN ROBERT M. LAMPMAN S-1296 DESOTO, WI LAND SURVEYOR

8-19-03
Date

LAMPMAN & ASSOCIATES E750 Roberts Road De Soto, Wisconsin 54624 Phone: (608)648-2288	Prepared For: Gordon & Judy Peterson		By the Order of: Gordon & Judy Peterson E3238A Hayden Road De Soto, Wisconsin 54624
	Proj.No.: 1019-0805-03	Map No.: 497	
	Scale: N/A	Drafted By: J.A.Z.	
	Date: August 19, 2003	Sheet 2 of 2	