MAR 29 1993

PLAT OF SURVEY

LOCATED IN PART OF THE SW 1/4 OF THE SE 1/4 OF SECTION 18, TOWN 11 NORTH, RANGE 6 WEST, TOWN OF WHEATLAND, VERNON COUNTY, WISCONSIN.

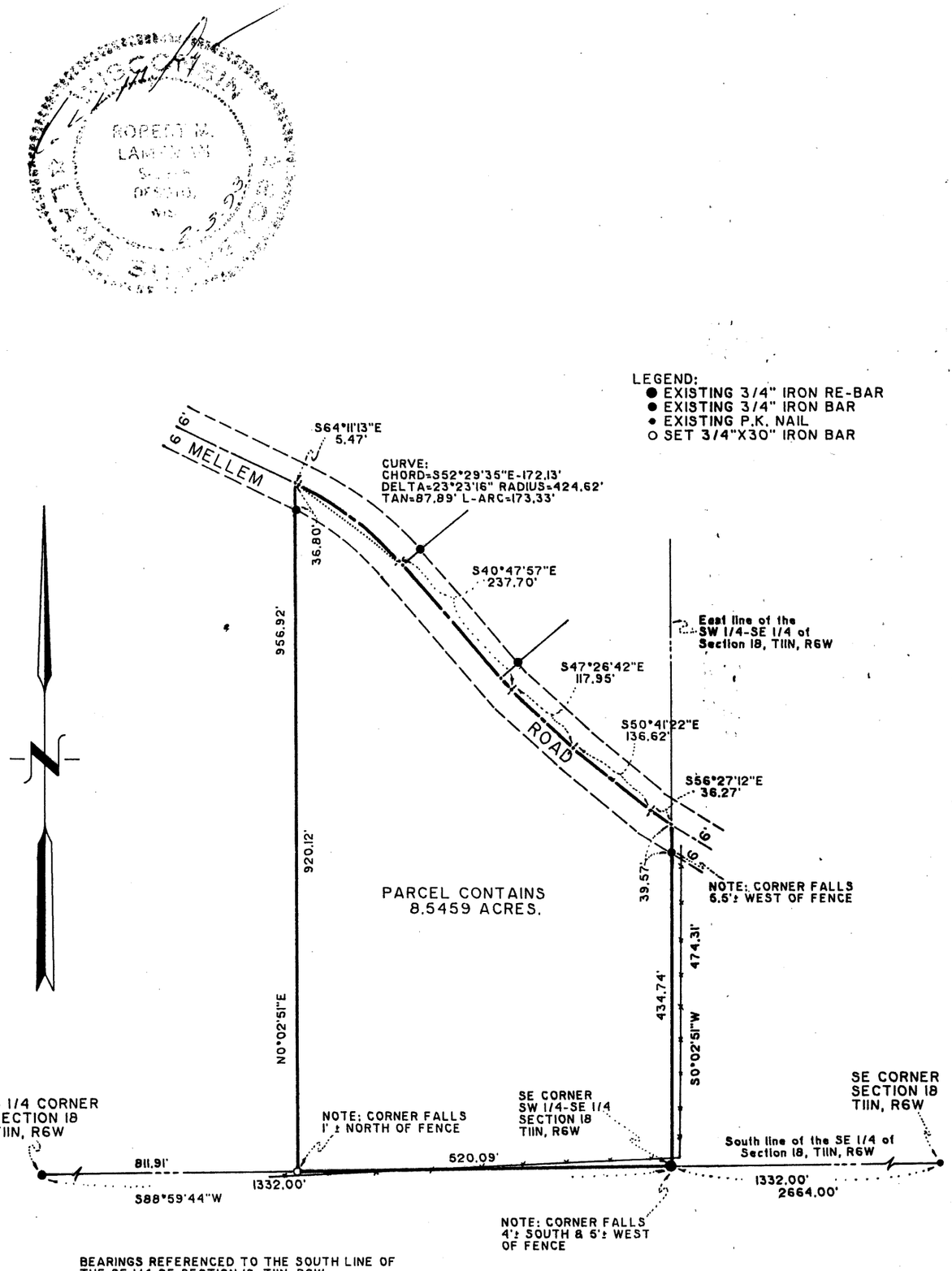

BEARINGS REFERENCED TO THE SOUTH LINE OF THE SE 1/4 OF SECTION 18, T11N, R6W. RECORDED AS BEARING S88°59'44"W.

LAMPMAN & ASSOCIATES **RT. 1, BOX V-31** **DESOTO, WISCONSIN** **PHONE: 608-648-2288**	**PREPARED FOR:** WOODLAND FARMS REAL ESTATE CO.	
	PROJECT NO.: 474-0201-93	**DRAFTED BY:** J.A.Z.
	SCALE: 1" = 200'	SHEET 1 OF 2
	DATE: FEBRUARY 3, 1993	MAP NO.: 247

PLAT OF SURVEY

I, Robert M. Lampman, Registered Land Surveyor, do hereby certify that, by the order of James W. Smith, I have made a survey of lands described as that part lying South of the center-line of Mellem Township Road of the East 520 feet of the SW 1/4 of the SE 1/4 of Section 18, Town 11 North, Range 6 West, Wheatland Township, Vernon County, Wisconsin, more particularly described as follows:

Located in part of the SW 1/4 of the SE 1/4 of Section 18, Town 11 North, Range 6 West, Town of Wheatland, Vernon County, Wisconsin, to-wit:
Commencing at the South one-quarter corner of said Section 18; thence S88°59'44"W along the South line of the SE 1/4 of said Section 18, 811.91 feet to the point of beginnning; thence N0°02'51"E, 956.92 feet to a point on the center-line of Mellem Road; thence S64°11'13"E along said center-line, 5.47 feet to a point of curve; thence along said center-line on a curve to the right having a radius of 424.62 feet and a chord that bears S52°29'35"E, 172.13 feet to a point of tangency; thence S40°47'57"E along said center-line, 237.70 feet; thence S47°26'42"E along said center-line, 117.95 feet; thence S50°41'22"E along said center-line, 136.62 feet; thence S56°27'12"E along said center-line, 36.27 feet to a point on the East line of the SW 1/4 of the SE 1/4 of said Section 18; thence S0°02'51"W along the East of the SW 1/4 of the SE 1/4 of said Section 18, 474.31 feet to the Southeast corner of the SW 1/4 of the SE 1/4 of said Section 18; thence N88°59'44"E along the South line of the SE 1/4 of said Section 18. 520.09 feet to the point of beginning. Said parcel contains 8.5459 acres.

I further certify that the within drawing is a correct representation of the boundaries surveyed to the best of my knowledge and belief.

Robert M. Lampman
R.L.S. S-1296

2-3-93
Date

WISCONSIN
ROBERT M. LAMPMAN
S-1296
DESOTO, WIS
2-3-93
LAND SURVEYOR

LAMPMAN & ASSOCIATES RT. 1, BOX V-31 DESOTO, WISCONSIN PHONE: 608-648-2288	PREPARED FOR: WOODLAND FARMS REAL ESTATE CO.	
	PROJECT NO.: 474-0201-93	DRAFTED BY: J.A.Z.
	SCALE: N/A	SHEET 2 OF 2
	DATE: FEBRUARY 3, 1993	MAP NO.: 247