JAN 2 3 2002

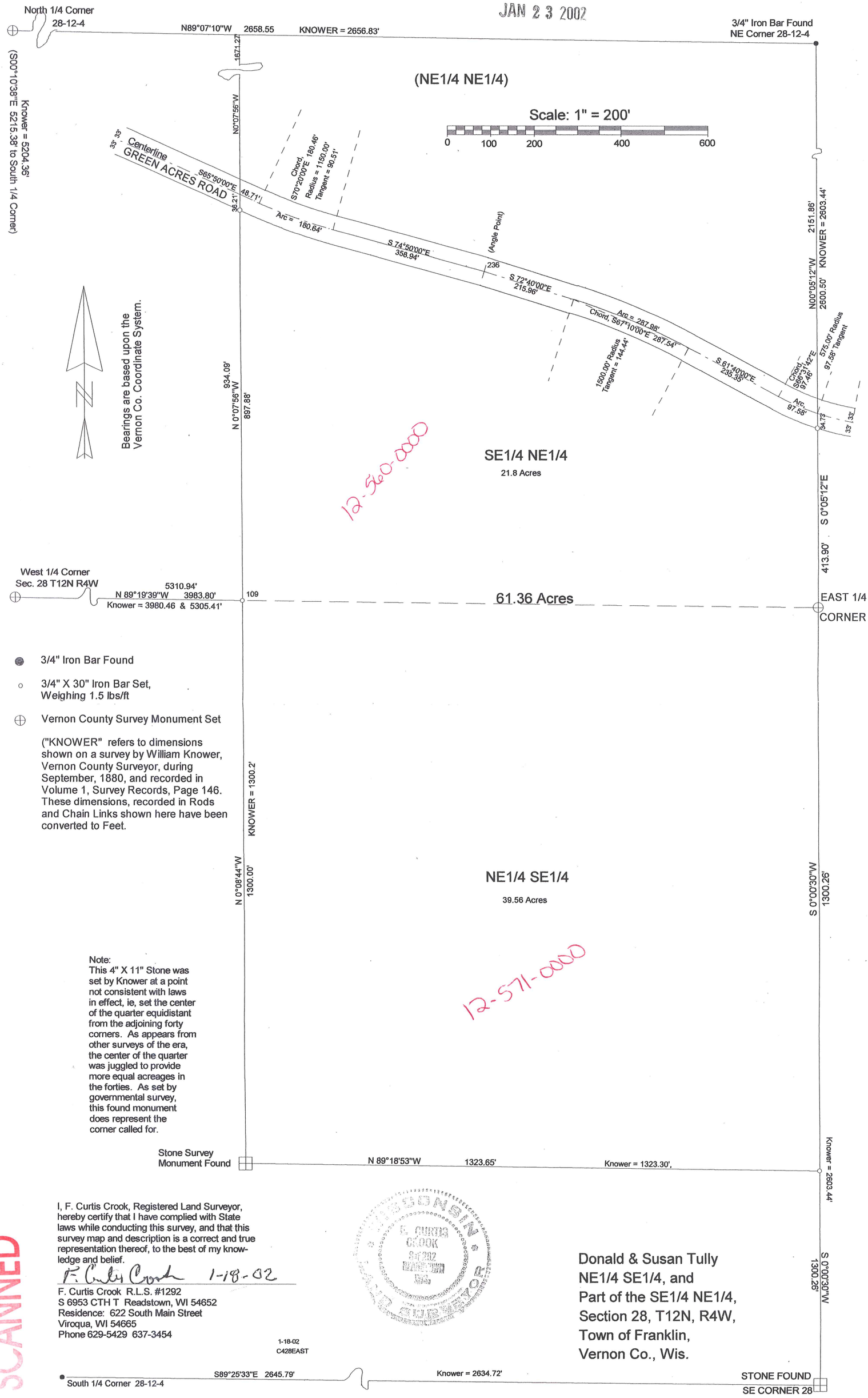

I, F. Curtis Crook, Registered Land Surveyor, hereby certify that I have complied with State laws while conducting this survey, and that this survey map and description is a correct and true representation thereof, to the best of my knowledge and belief.

F. Curtis Crook 1-18-02

F. Curtis Crook R.L.S. #1292
S 6953 CTH T Readstown, WI 54652
Residence: 622 South Main Street
Viroqua, WI 54665
Phone 629-5429 637-3454

1-18-02
C428EAST

Donald & Susan Tully
NE1/4 SE1/4, and
Part of the SE1/4 NE1/4,
Section 28, T12N, R4W,
Town of Franklin,
Vernon Co., Wis.

SCANNED