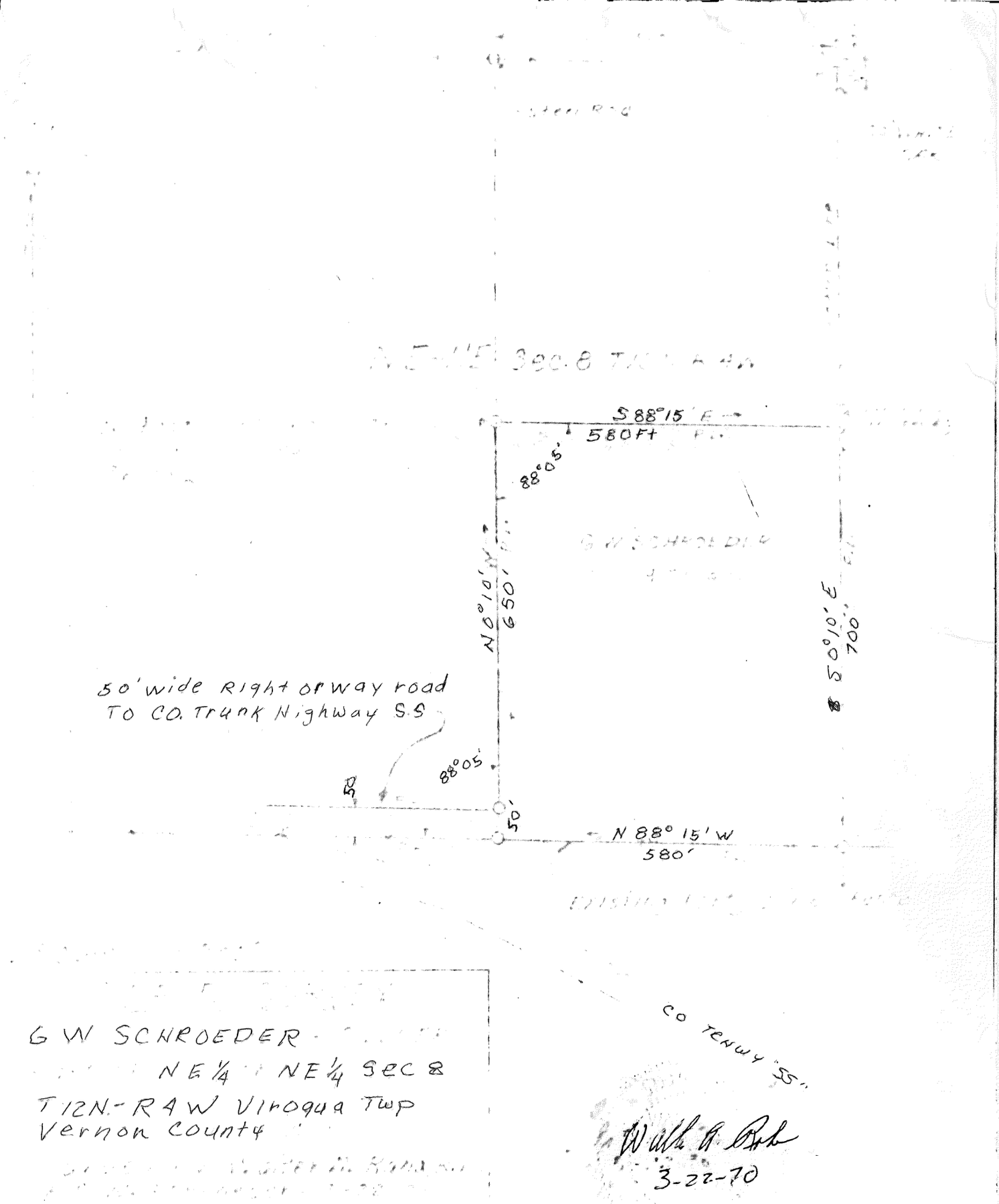

G W SCHROEDER
NE¼ NE¼ Sec 8
T12N-R4W Viroqua Twp
Vernon County

Walter A. Bob
3-22-70