21

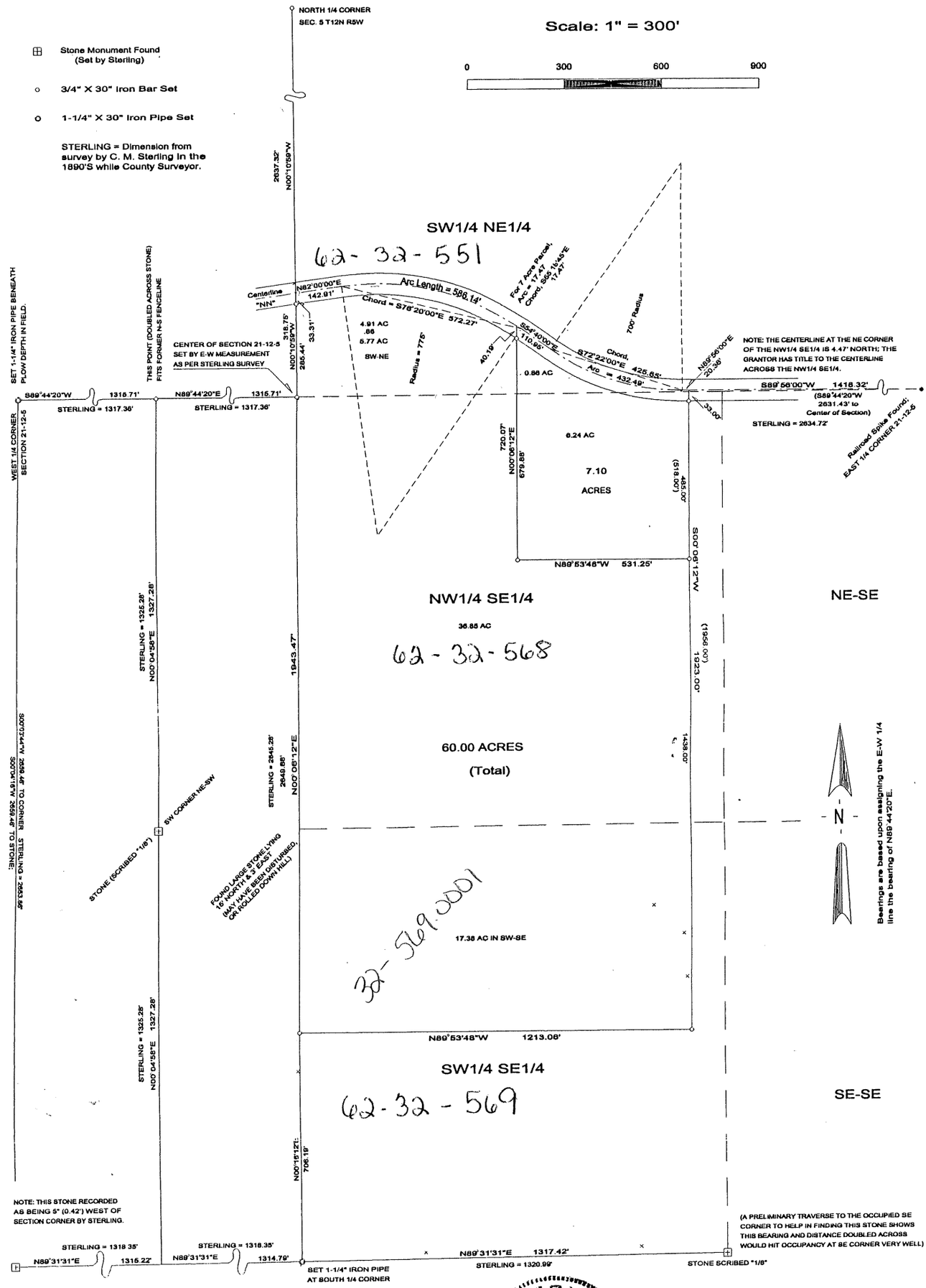

SURVEYOR'S CERTIFICATE

I, F. Curtis Crook, Registered Land Surveyor, hereby certify that I have compiled with State laws while conducting this survey, and that this survey map and description is a correct and true representation thereof, to the best of my knowledge and belief.

F. Curtis Crook 6-20-98

F. Curtis Crook R.L.S. 1292 (Descriptions Accompany)

WISCONSIN F. CURTIS CROOK S-1292 READSTOWN WIS. LAND SURVEYOR

survey for
DEAN & ELIZABETH ERICKSON
Parts SW1/4 NE1/4, &
of the W1/2 SE1/4
Sec 21, T12N R5W
Town of Sterling,
Vernon County, Wi.

C521ERIC