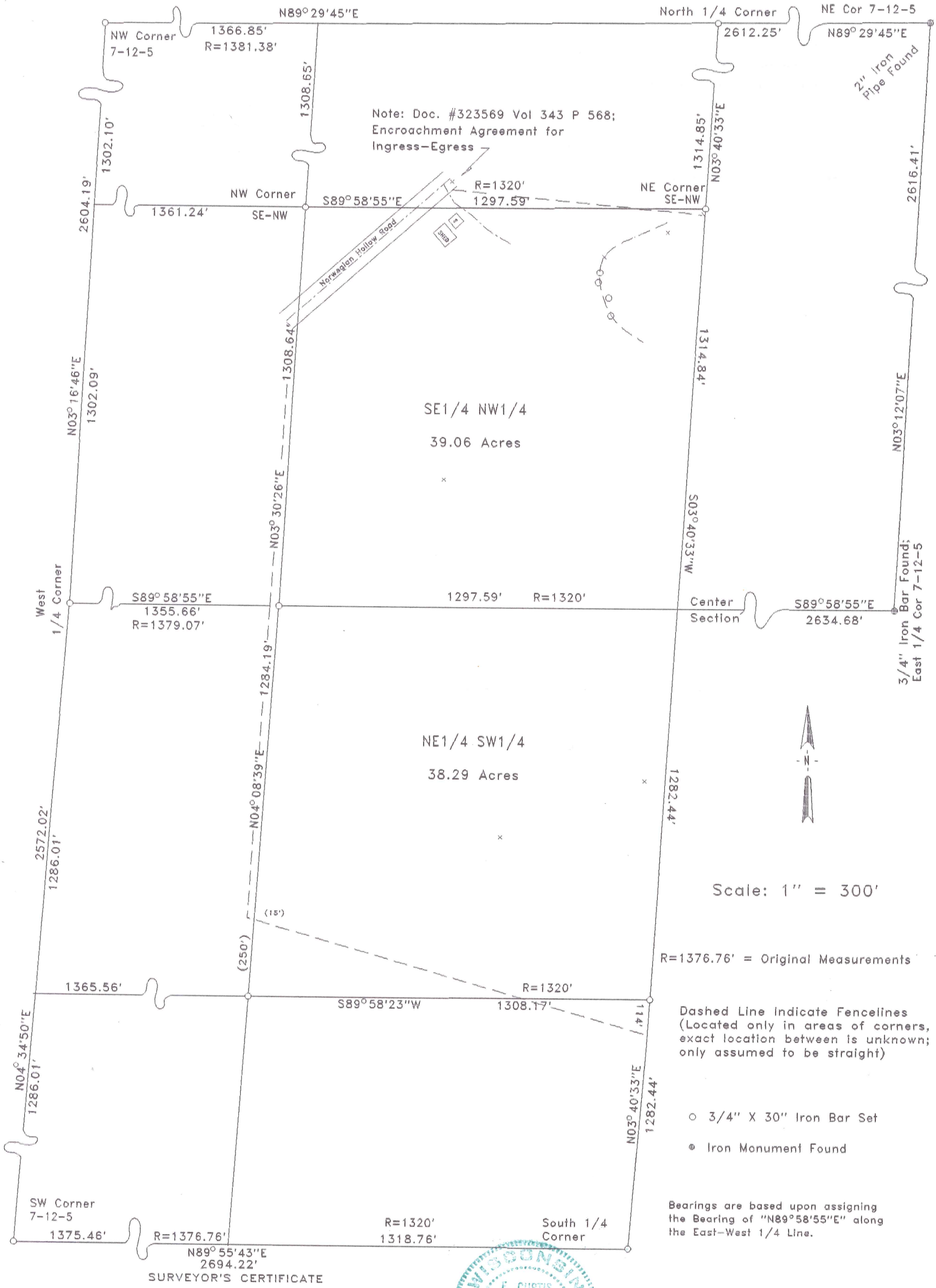

SURVEYOR'S CERTIFICATE

I, F. Curtis Crook, Registered Land Surveyor, hereby certify that I have complied with State laws while conducting this survey, and that this survey map and description is a correct and true representation thereof, to the best of my knowledge and belief.

F. Curtis Crook 10-27-92 Reprinted 4-25-97

F. Curtis Crook R.L.S. 1292

WISCONSIN F. CURTIS CROOK S-1292 READSTOWN WIS. LAND SURVEYOR

12507FEL

property stakeout;
Dr. James Feltes
of the SE1/4 NW1/4
& the NE1/4 SW1/4
Sec 7 T12N R5W,
Town of Jefferson,
Vernon County, W i.