Sec 1

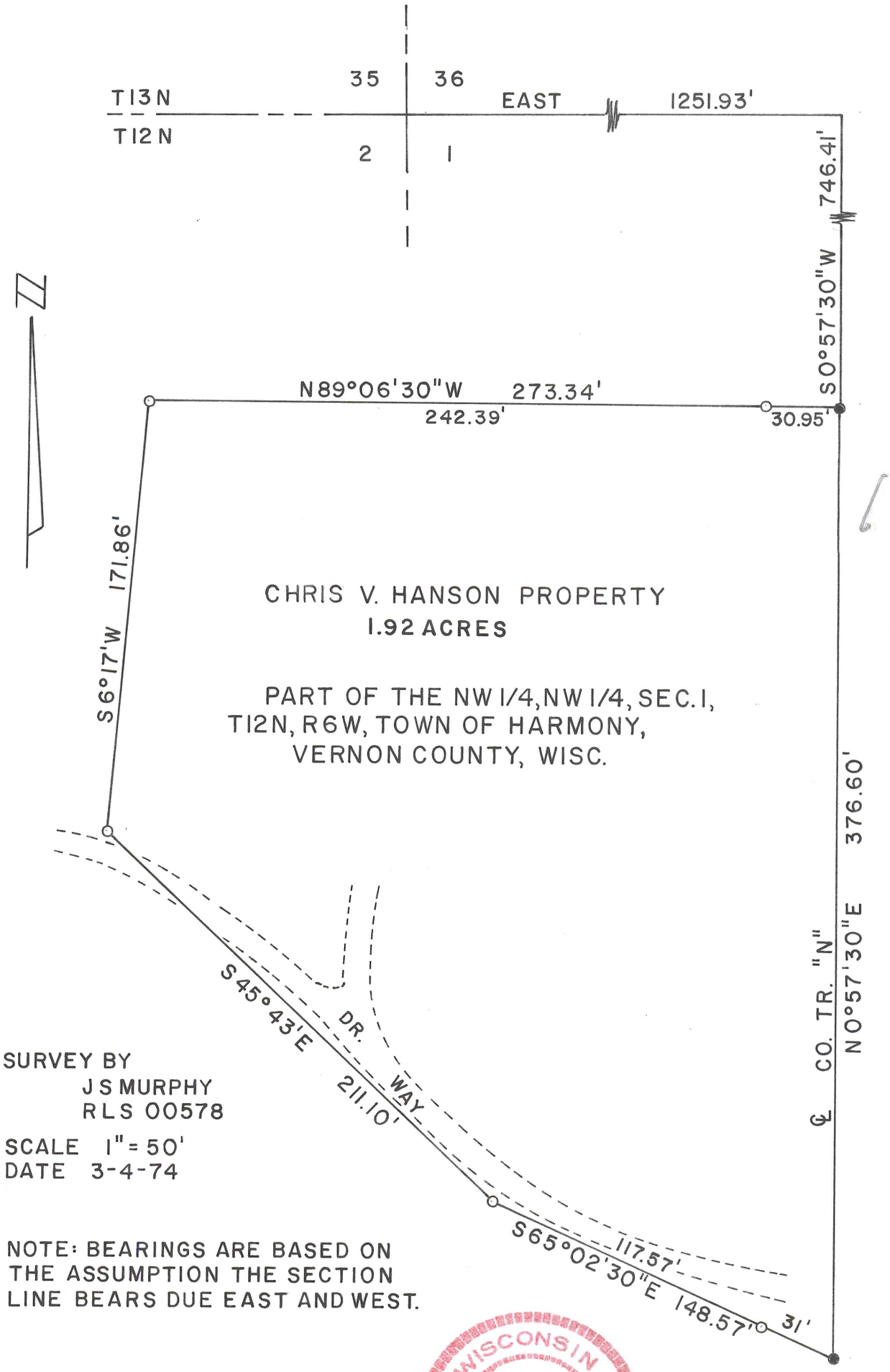

SURVEY BY
J S MURPHY
RLS 00578

SCALE 1" = 50'
DATE 3-4-74

NOTE: BEARINGS ARE BASED ON THE ASSUMPTION THE SECTION LINE BEARS DUE EAST AND WEST.

WISCONSIN
JOSEPH S. MURPHY
La Crosse, Wis.
LAND SURVEYOR

March 5, 1974

CHRIS V. HANSON

PROPERTY DESCRIPTION

A parcel of land located in the NW ¼, NW ¼, Section 11, T 12 N, R 6W, Town of Harmony, Vernon County, Wisconsin more fully described by the following: Commencing at the N, W. Corner of the NW ¼, said Section 1, Thence East along the Section Line 1251.93 feet, to the Centerline of County Trunk "N", Thence S 0 57'30" W along said center line 746.41 feet to the point of beginning;

Thence N 89 06'30" W 273.34 feet
" S 6 17' W 171.86 "
" S 45 43' E 211.10 "
" S 65 02'30" E 148.57 " to the Centerline of County Trunk "N", Thence N 0 57'30" E 376.60 feet to the point of beginning. Containing 1.92 Acres.