PLAT OF SURVEY

LOCATED IN PART OF THE SE 1/4 OF THE NW 1/4 OF SECTION 20, TOWN 12 NORTH, RANGE 6 WEST, TOWN OF GENOA, VERNON COUNTY, WISCONSIN.

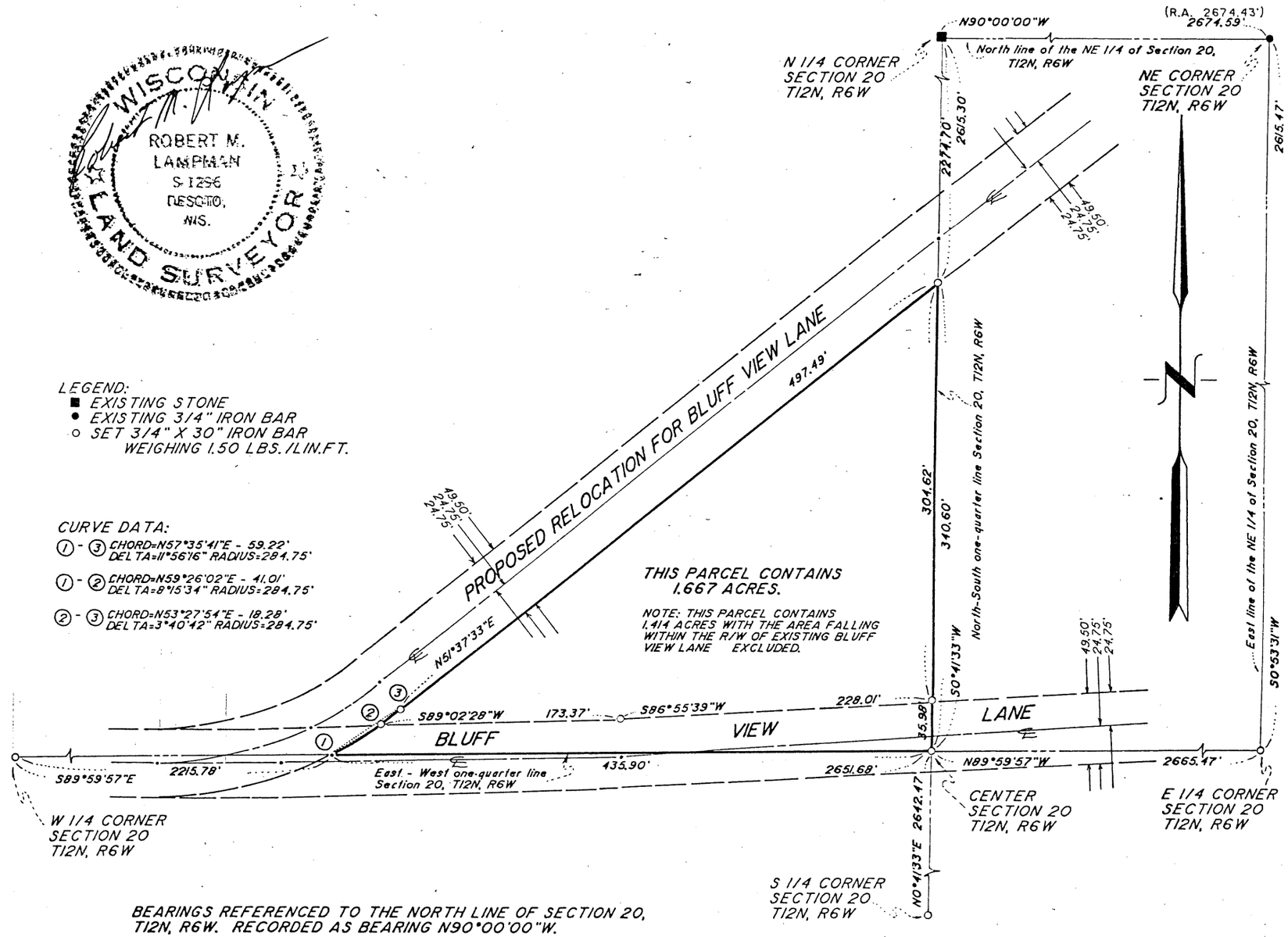

BEARINGS REFERENCED TO THE NORTH LINE OF SECTION 20, T12N, R6W. RECORDED AS BEARING N90°00'00"W.

STATE OF WISCONSIN)
COUNTY OF VERNON)

PREPARED FOR: ROGER MUELLER
PROJECT NO.: 399-0712-91 "A"
SCALE: 1" = 100'
DATE: JULY 25, 1991
DRAFTED BY: J.A.Z.
MAP NO. 209
SHEET 1 OF 2

LAMPMAN & ASSOCIATES
RT. 1, BOX V-31
DESOTO, WISCONSIN
PHONE: 608-648-2288

PLAT OF SURVEY

STATE OF WISCONSIN)
COUNTY OF VERNON)

I, Robert M. Lampman, Registered Land Surveyor, do hereby certify that I have made a survey of the following described parcel and that this survey is located in part of the SE 1/4 of the NW 1/4 of Section 20, Town 12 North, Range 6 West, Town of Genoa, Vernon County, Wisconsin, to-wit:

Commencing at the North one-quarter corner of said Section 20; thence S0°41'33"W along the North-South one-quarter line of said Section 20, 2274.70 feet to the point of beginning; thence continuing S0°41'33"W, 340.60 feet to the Center of said Section 20; thence N89°59'57"W along the East-West one-quarter line of said Section 20, 435.90 feet to a point on a curve; thence on a curve to the left having a radius of 284.75 feet and a chord that bears N57°35'41"E, 59.22 feet to a point of tangency; thence N51°37'33"E, 497.49 feet to the point of beginning. Said parcel contains 1.667 acres.

I further certify that the within drawing is a correct representation of the boundaries surveyed to the best of my knowledge and belief.

Robert M. Lampman R.L.S. S-1296

WISCONSIN
ROBERT M.
LAMPMAN
S-1296
DESOTO,
WIS.
LAND SURVEYOR

LAMPMAN & ASSOCIATES RT. 1, BOX V-31 DESOTO, WISCONSIN PHONE: 608-648-2288	PREPARED FOR: ROGER MUELLER	
	PROJECT NO.: 399-0712-91 "A"	DRAFTED BY: J.A.Z.
	SCALE: N/A	MAP NO. 209A
	DATE: JULY 25, 1991	SHEET 2 OF 2