JUL 8 - 1991

PLAT OF SURVEY

STATE OF WISCONSIN)
COUNTY OF VERNON)

LOCATED IN PART OF THE SW 1/4 OF THE NE 1/4 AND THE NW 1/4 OF THE NE 1/4 OF SECTION 20, TOWN 12 NORTH, RANGE 6 WEST, TOWN OF GENOA, VERNON COUNTY, WISCONSIN.

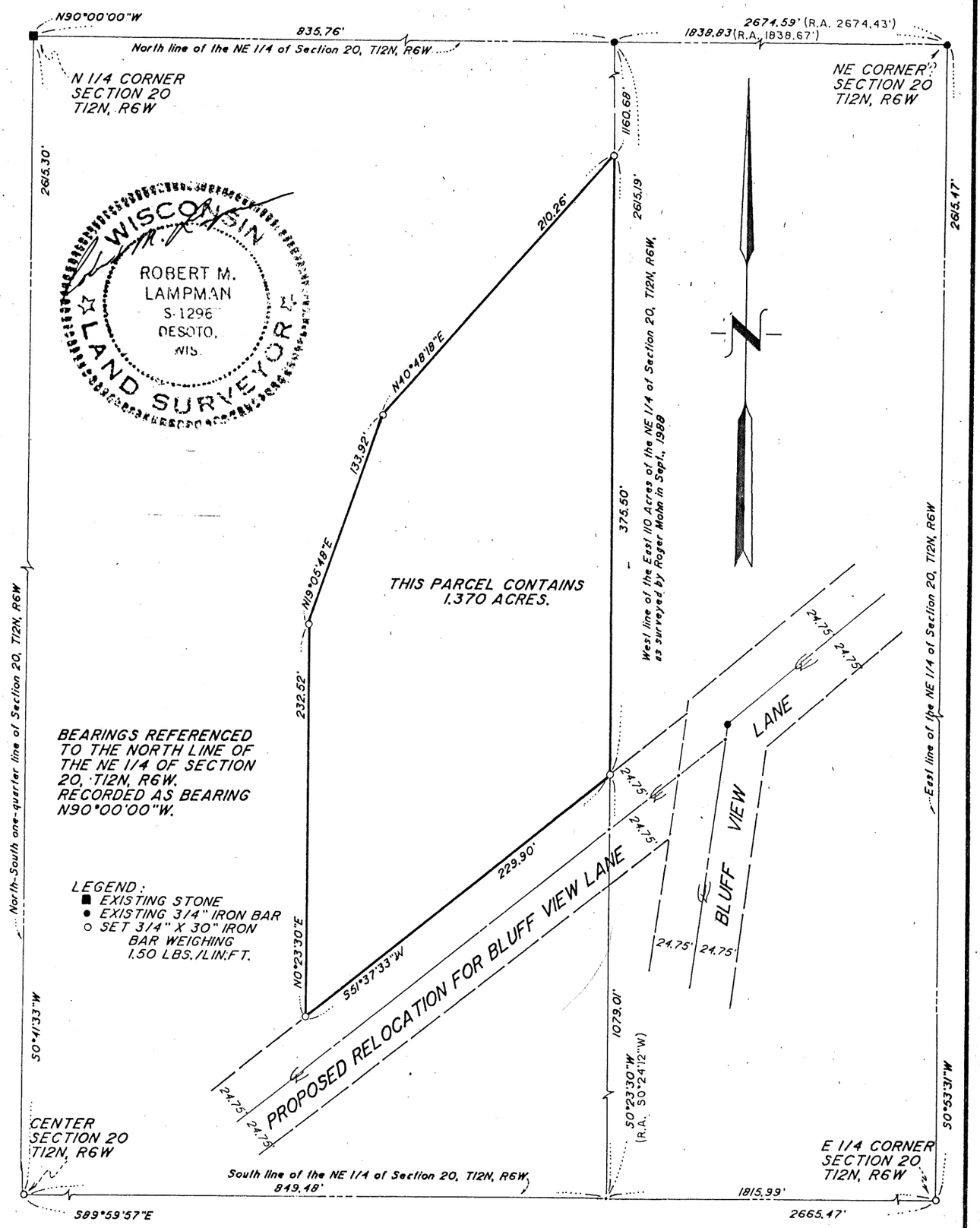

LAMPMAN & ASSOCIATES RT. 1, BOX V-31 DESOTO, WISCONSIN PHONE: 608-648-2288	PREPARED FOR: WILLARD BUCKLES	
	PROJECT NO.: 399-0712-91 "B"	DRAFTED BY: J.A.Z.
	SCALE: 1" = 80'	MAP NO. 210
	DATE: JULY 25, 1991	SHEET 1 OF 2

PLAT OF SURVEY

STATE OF WISCONSIN)
COUNTY OF VERNON)

I, Robert M. Lampman, Registered Land Surveyor, do hereby certify that I have made a survey of the following described parcel and that this survey is located in part of the SW 1/4 of the NE 1/4 and the NW 1/4 of the NE 1/4 of Section 20, Town 12 North, Range 6 West, Town of Genoa, Vernon County, Wisconsin, to-wit:

Commencing at the Northeast corner of said Section 20; thence N90°00'00"W along the North line of the NE 1/4 of said Section 20, 1838.83 feet ; thence S0°23'30"W, 1160.68 feet to point of beginning; thence continuing S0°23'30"W, 375.50 feet; thence S51°37'33"W, 229.90 feet; thence N0°23'30"E, 232.52 feet; thence N19°05'48"E, 133.92 feet; thence N40°48'18"E, 210.26 feet to the point of beginning. Said parcel contains 1.370 acres.

I futher certify that the within drawing is a correct representation of the boundaries surveyed to the best of my knowledge and belief.

Robert M. Lampman R.L.S. S-1296

WISCONSIN
ROBERT M.
LAMPMAN
S 1296
DESOTO,
WIS
LAND SURVEYOR

LAMPMAN & ASSOCIATES RT. 1, BOX V-31 DESOTO, WISCONSIN PHONE: 608-648-2288	PREPARED FOR: WILLARD BUCKLES	
	PROJECT NO.: 399-0712-91 "B"	DRAFTED BY: J.A.Z.
	SCALE: N/A	MAP NO. 210A
	DATE: JULY 25, 1991	SHEET 2 OF 2