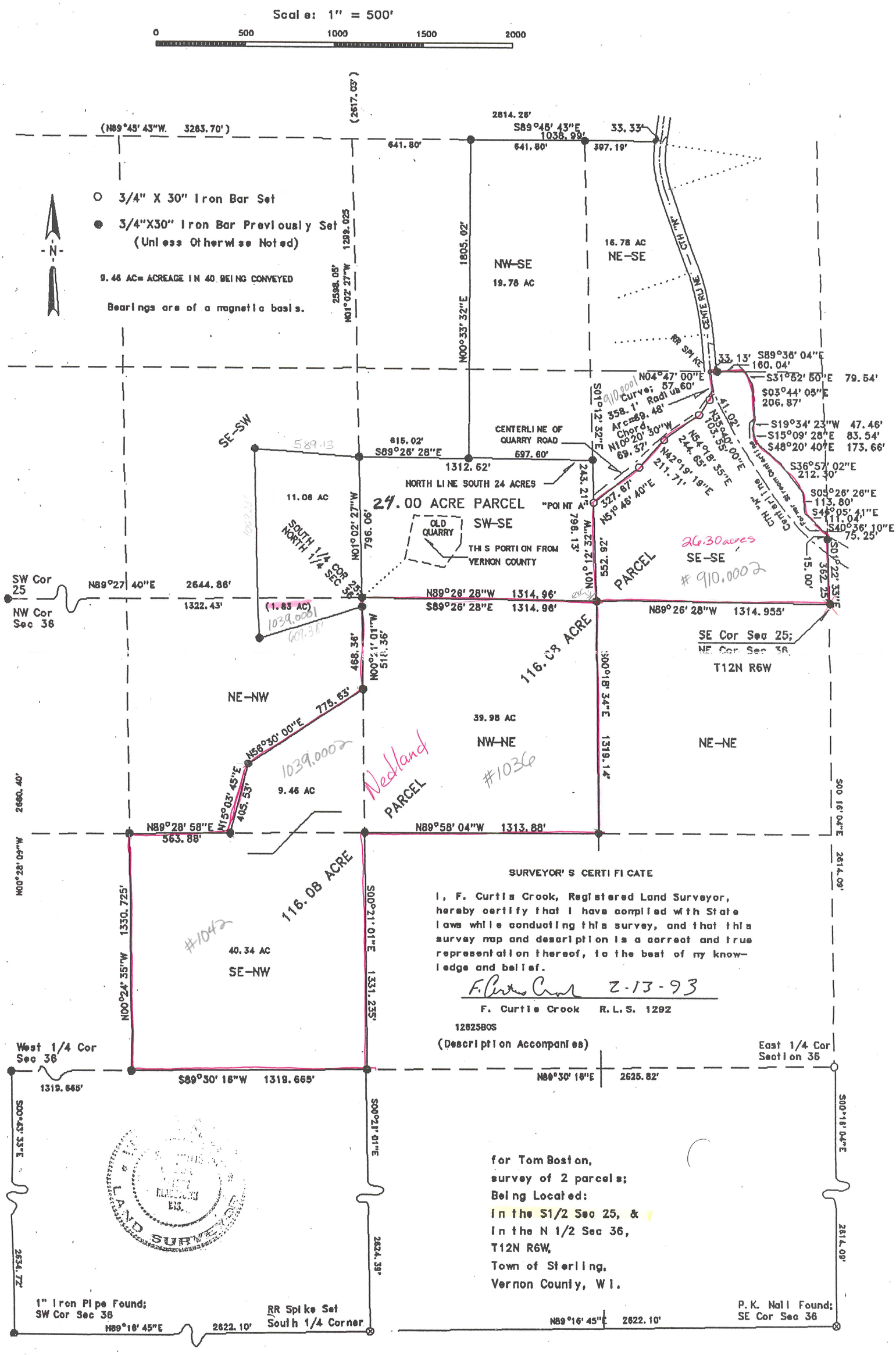
Scale: 1" = 500'
0 500 1000 1500 2000
(N89°45' 43"W. 3283.70')
(2617.03')
2614.26'
S89°45' 43"E 1038.99'
641.80'
641.80'
33.33'
397.19'
3/4" X 30" Iron Bar Set
3/4"X30" Iron Bar Previously Set
(Unless Otherwise Noted)
9.46 AC= ACREAGE IN 40 BEING CONVEYED
Bearings are of a magnetic basis.
N
N01°02' 27"W 2598.05'
1299.025
1805.02'
N00°33' 32"E
NW-SE
19.78 AC
16.78 AC
NE-SE
CTH "W"
CENTERLINE
RR SPIKE
33.13'
S89°36' 04"E 160.04'
S31°52' 50"E 79.54'
S03°44' 05"E 206.87'
S19°34' 23"W 47.46'
S15°09' 28"E 83.54'
S48°20' 40"E 173.66'
S36°57' 02"E 212.30'
S05°26' 26"E 113.80'
S46°05' 41"E 111.04'
S40°36' 10"E 75.25'
S01°22' 33"E
362.25'
15.00'
N04°47' 00"E
Curve: 57.60' Radius
358.1' Arc=69.48'
Chord N10°20' 30"W 69.37'
S01°12' 32"E
910.0001
41.02'
N35°40' 00"E 103.55'
N54°18' 55"E 244.65'
N42°19' 19"E 211.71'
327.87'
N51°48' 40"E
243.21'
N01°22' 12"W 796.13'
552.26'
CENTERLINE OF QUARRY ROAD
697.60'
NORTH LINE SOUTH 24 ACRES
"POINT A"
SE-SW
589.13
615.02'
S89°26' 28"E
1312.62'
11.06 AC
24.00 ACRE PARCEL
SW-SE
OLD QUARRY
THIS PORTION FROM VERNON COUNTY
SOUTH 1/4 NORTH 1/4 SEC COR
N01°02' 27"W 796.09'
PARCEL
26.30 acres
SE-SE
910.0002
SW Cor 25
NW Cor Sec 36
N89°27' 40"E 2644.86'
1322.43'
(1.83 AC)
1039.0001
N89°26' 28"W 1314.96'
S89°26' 28"E 1314.96'
N89°26' 28"W 1314.955'
SE Cor Sec 25;
NE Cor Sec 36
T12N R6W
468.36'
N00°10' 12"W 1318.36'
116.08 ACRE
S00°18' 34"E 1319.14'
NE-NW
775.63'
N56°30' 00"E
N12°03' 45"E 405.53'
1039.0002
9.46 AC
39.98 AC
NW-NE
#1036
Nedland PARCEL
NE-NE
2660.40'
N00°28' 09"W
N89°28' 58"E 563.88'
N89°58' 04"W 1313.88'
S00°16' 04"E
2614.09'
116.08 ACRE
#1042
40.34 AC
SE-NW
1330.725'
N00°24' 35"W
S00°21' 01"E 1331.235'
SURVEYOR'S CERTIFICATE
I, F. Curtis Crook, Registered Land Surveyor, hereby certify that I have complied with State laws while conducting this survey, and that this survey map and description is a correct and true representation thereof, to the best of my knowledge and belief.
F. Curtis Crook 2-13-93
F. Curtis Crook R.L.S. 1292
1262580S
(Description Accompanies)
West 1/4 Cor Sec 36
East 1/4 Cor Section 36
1319.665'
S89°30' 16"W 1319.665'
N89°30' 16"E 2625.82'
S00°43' 33"E
S00°21' 01"E
S00°18' 04"E
2634.72'
2624.38'
2614.09'
LAND SURVEYOR
for Tom Boston,
survey of 2 parcels;
Being Located:
In the S1/2 Sec 25, &
In the N 1/2 Sec 36,
T12N R6W,
Town of Sterling,
Vernon County, WI.
1" Iron Pipe Found;
SW Cor Sec 36
N89°16' 45"E 2622.10'
RR Spike Set
South 1/4 Corner
N89°16' 45"E 2622.10'
P.K. Nail Found;
SE Cor Sec 36