Burbach to Patterson
V401/P345

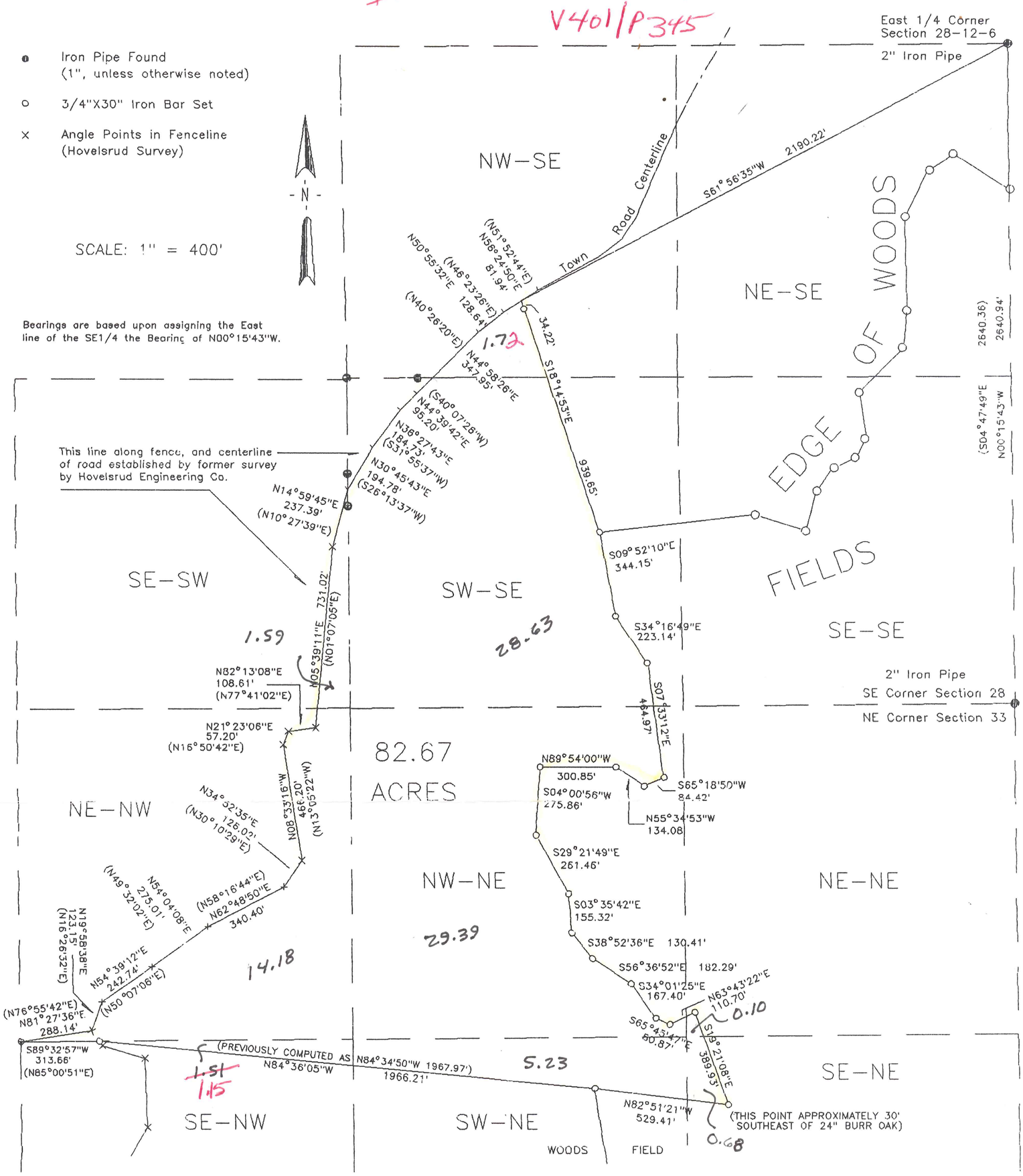

AGREEMENT

F. Curtis Crook and Carl Burbach hereby agree that in the performance of this survey in Sections 28 and 33, T12N R6W, Vernon County, Wi., the following work is excluded from the requirements of the Minimum Standards for Property Surveys established by Chapter A-E 7 of the Wis. Administrative Code:
1- The survey performed by Hovelsrud Engineering Co. along the fenceline representing the West side of this parcel, and the Town road on the North, is to be fitted to this survey of the woods line, to be the the East line, and the South line placed to contain approximately 80 acres, without stakeing the said fence and centerline.

F. Curtis Crook, Surveyor

Carl Burbach, Employer

Acreages per Curt Crook 11-29-94 + 12-7-94

SURVEYOR'S CERTIFICATE

I, F. Curtis Crook, Registered Land Surveyor, hereby certify that I have complied with State laws while conducting this survey, and that this survey map and description is a correct and true representation thereof, to the best of my knowledge and belief.

F. Curtis Crook R.L.S. 1292

BURBBOAC

survey for
Carl Burbach
PARTS OF the: SE1/4, and SE1/4 SW1/4 of Section 28, and NE1/4 & E1/2-NW1/4 of Section 33 all in T12N R6W
Town of Sterling,
Vernon County, Wi.

Sections 28+33-T12N-R6W