SECTION LINE SURVEY
PERFORMED FOR: OLAF AND JUDY HAUGEN

JAN 19 2000

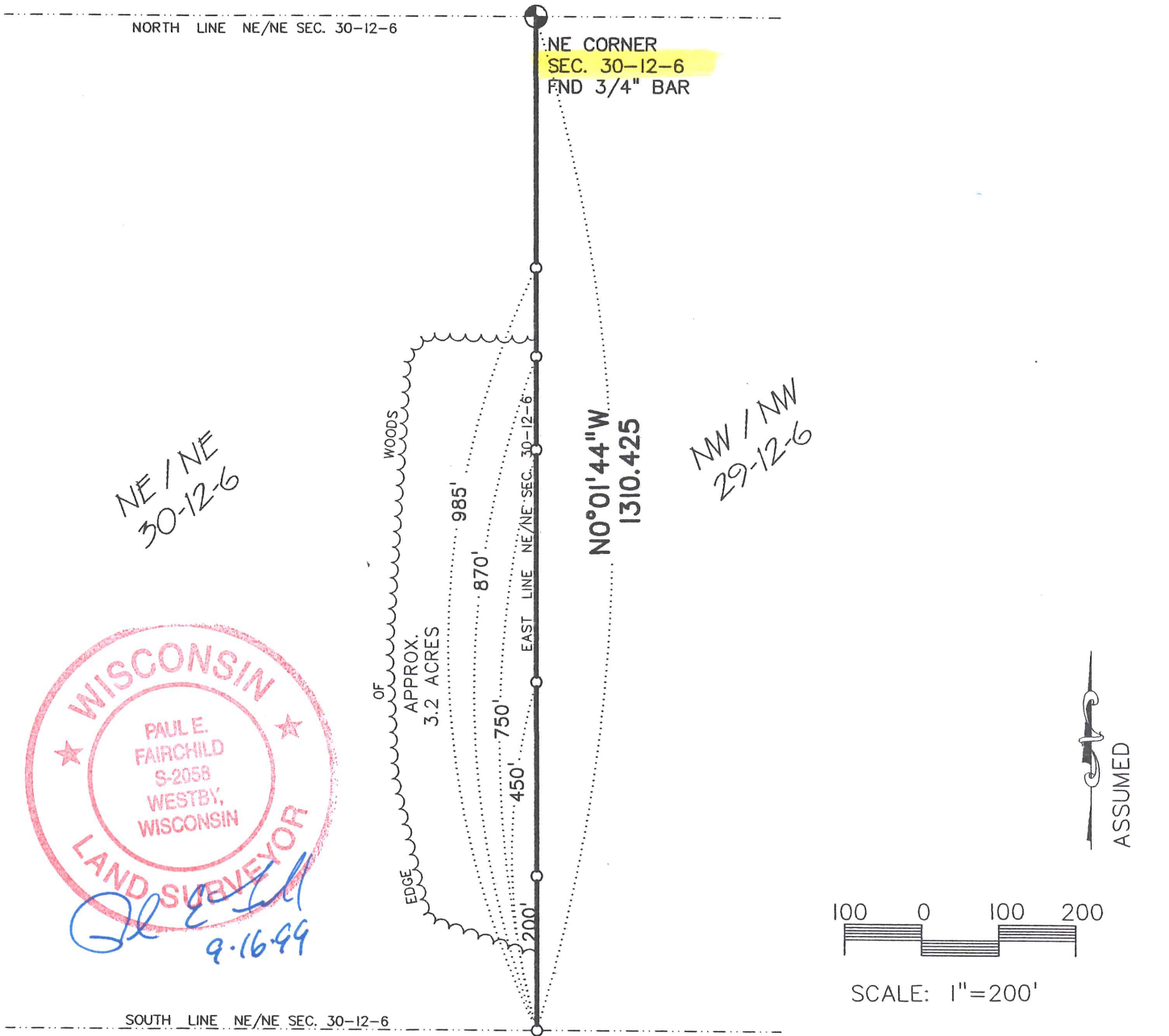

WISCONSIN
PAUL E. FAIRCHILD
S-2058
WESTBY, WISCONSIN
LAND SURVEYOR
9-16-99

I, PAUL E. FAIRCHILD, REGISTERED LAND SURVEYOR #2058, HEREBY CERTIFY THAT I HAVE SURVEYED AND MAPPED THE ABOVE PARCEL AT THE DIRECTION OF OLAF AND JUDY HAUGEN, AND THAT THE ATTACHED SURVEY MAP IS TRUE AND CORRECT TO THE BEST OF MY KNOWLEDGE AND BELIEF.

LEGEND

O SET 3/4"X24" IRON BAR (1.50 LBS/LIN.FT)

SURVEYOR:
PAUL E FAIRCHILD #2058
PARAGON ASSOCIATES
LA CROSSE, WI. 54603

PARAGON ASSOCIATES
744 MOORE ST.
LA CROSSE, WI 54603
(608) 781-3110 FAX (608) 781-3197
SURVEYING ENGINEERING
LANDSCAPE ARCHITECTURE