JAN 30 1992

PLAT OF SURVEY

I, Robert M. Lampman, Registered Land Surveyor, do hereby certify that by the order of Harlan Springborn, I have made a survey of the following described parcel:

Located in part of the Southwest 1/4 of the Northwest 1/4 of Section 31, Town 12 North, Range 6 West, Town of Wheatland, Vernon County, Wisconsin, to-wit: Commencing at the West 1/4 corner of said Section 31, thence N87°20'07"E along the South line of the SW 1/4 of the NW 1/4 of said Section 31, 168.12 feet to the point of beginning; thence N17°23'47"E, 276.20 feet to a point on the center-line of C.T.H. "UU"; thence along said center-line on a curve to the left having a radius of 910.70 feet and a chord that bears S53°41'23"E, 76.25 feet; thence S19°43'21"W, 127.50 feet; thence S2°43'37"W, 94.00 feet to a point on the South line of the SW 1/4 of the NW 1/4 of said Section 31; thence S87°20'07"W along the South line of the SW 1/4 of the NW 1/4 of said Section 31, 96.63 feet to the point of beginning.

I, further certify that the within drawing is a correct representation of the boundaries surveyed to the best of my knowledge and belief.

Robert M. Lampman R.L.S. S-1296

WISCONSIN ROBERT M. LAMPMAN S-1296 DESOTO, WIS. 10-8-91 LAND SURVEYOR

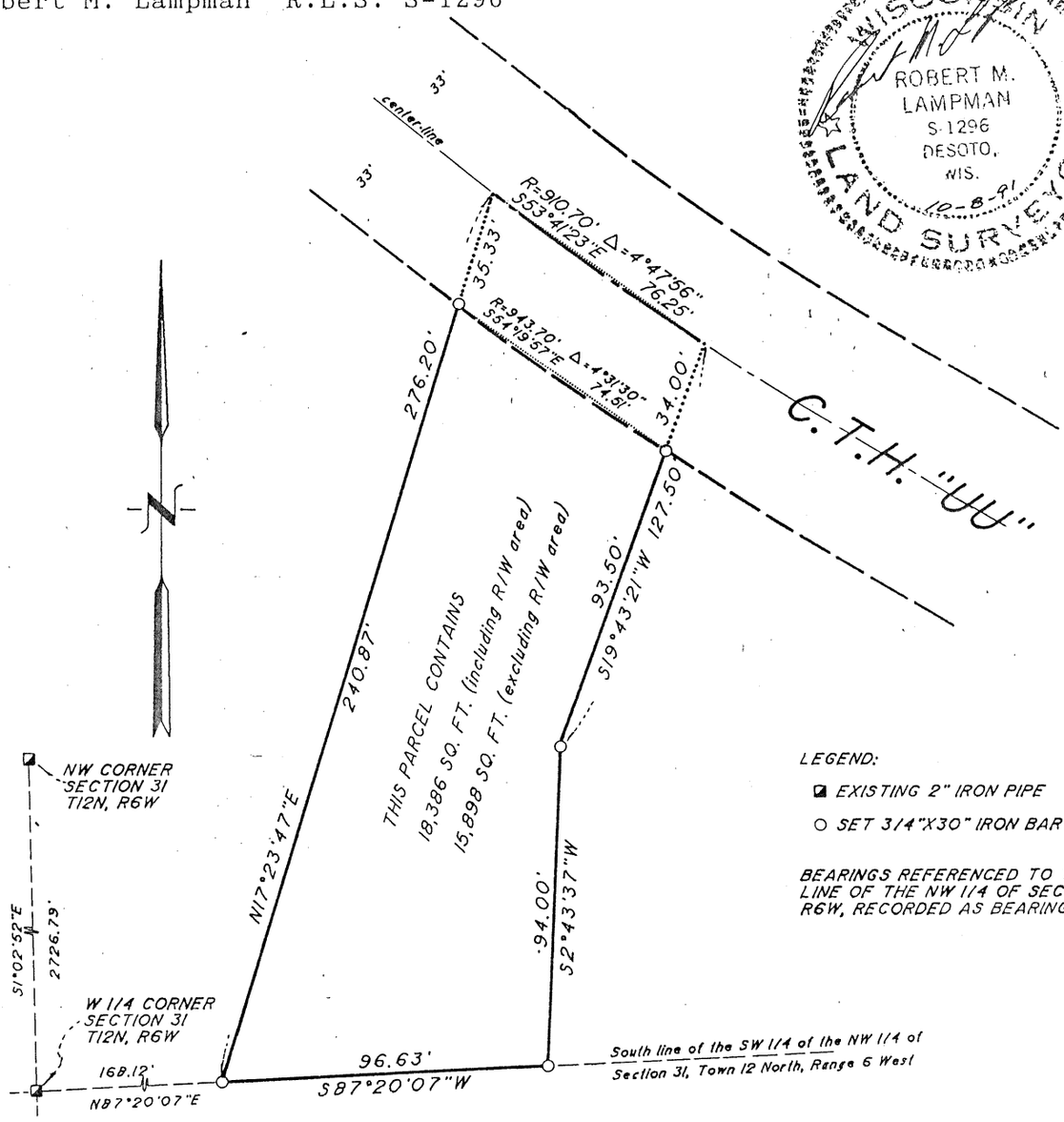

LEGEND:

- ■ EXISTING 2" IRON PIPE
- ○ SET 3/4"X30" IRON BAR

BEARINGS REFERENCED TO THE WEST LINE OF THE NW 1/4 OF SECTION 31, T12N, R6W, RECORDED AS BEARING S1°02'52"E.

OWNER: JOHN W. SPRINGBORN
VOL.318, PAGE 711 of Deeds

LAMPMAN & ASSOCIATES RT. 1, BOX V-31 DESOTO, WISCONSIN PHONE: 608-648-2288	PREPARED FOR: HARLAN SPRINGBORN	
	PROJECT NO.: 405-0827-91	DRAFTED BY: Robert M. Lampman
	SCALE: 1" = 50'	
	DATE: October 8, 1991	Map No. 213