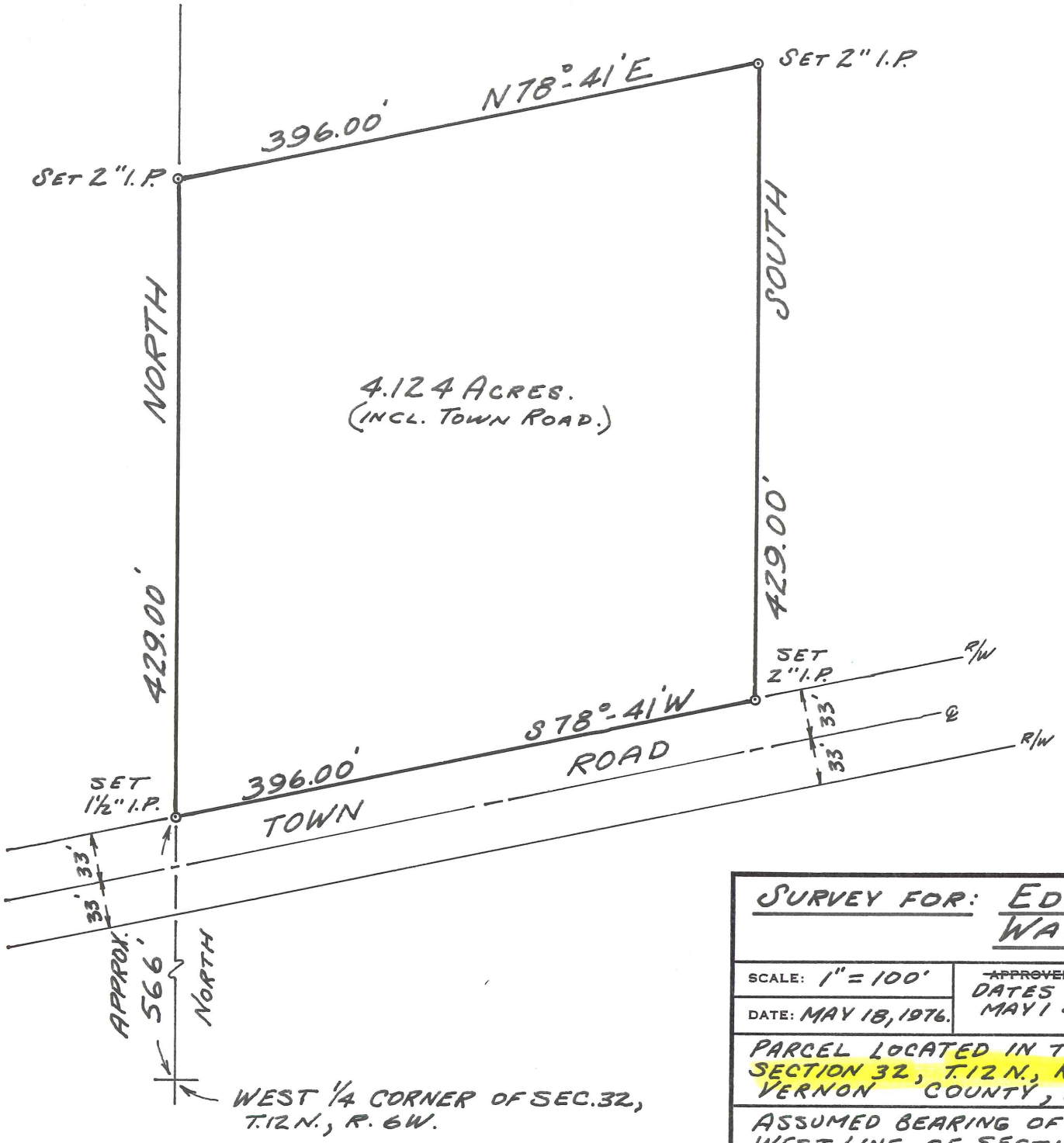

Wilbur L. Clark
R.L.S. #914

SURVEY FOR: ED. A. SCOVILLE AND WAYNE KAMPRUD

SCALE: 1" = 100'	~~APPROVED BY:~~ DATES OF SURVEY: MAY 1 & 15, 1976.	DRAWN BY W.L.C.
DATE: MAY 18, 1976.		REVISED

PARCEL LOCATED IN THE S.W. ¼ OF THE N.W. ¼ OF SECTION 32, T.12N., R.6W., TOWN OF WHEATLAND, VERNON COUNTY, WISCONSIN.

ASSUMED BEARING OF "NORTH" FOR THE WEST LINE OF SECTION 32, T12N, R6W.

DRAWING NUMBER

8½X11 PRINTED ON NO. 1000H CLEARPRINT

DESCRIPTION OF WAYNE KAMPRUD PROPERTY
RTE. #1, DE SOTO, WIS. 54624

A PARCEL OF LAND LOCATED IN THE S.W. 1/4 OF THE N.W. 1/4 OF SECTION 32, T.12N., R.6W., TOWN OF WHEATLAND, VERNON COUNTY, WISCONSIN, MORE FULLY DESCRIBED AS FOLLOWS:

COMMENCING AT THE WEST ONE-QUARTER CORNER OF SAID SECTION 32, THENCE NORTH, 566 FEET, MORE OR LESS, ALONG THE WEST LINE OF SAID SECTION 32, TO THE NORTH LINE OF A PUBLIC TOWN ROAD, AND THE POINT OF BEGINNING. THENCE CONTINUING NORTH, ALONG THE WEST LINE OF SAID SECTION 32, 429.00 FEET. THENCE N78°-41'E, 396.00 FEET. THENCE SOUTH, 429.00 FEET, TO THE NORTH RIGHT-OF-WAY LINE OF SAID TOWN ROAD. THENCE S78°-41'W, 396.00 FEET, ALONG SAID NORTH RIGHT-OF-WAY LINE, TO THE POINT OF BEGINNING.

SAID PARCEL CONTAINS 3.824 ACRES, MORE OR LESS.

DATE OF SURVEY: MAY 1 & 15, 1976.