PROPERTY SURVEY MAP NO. 262

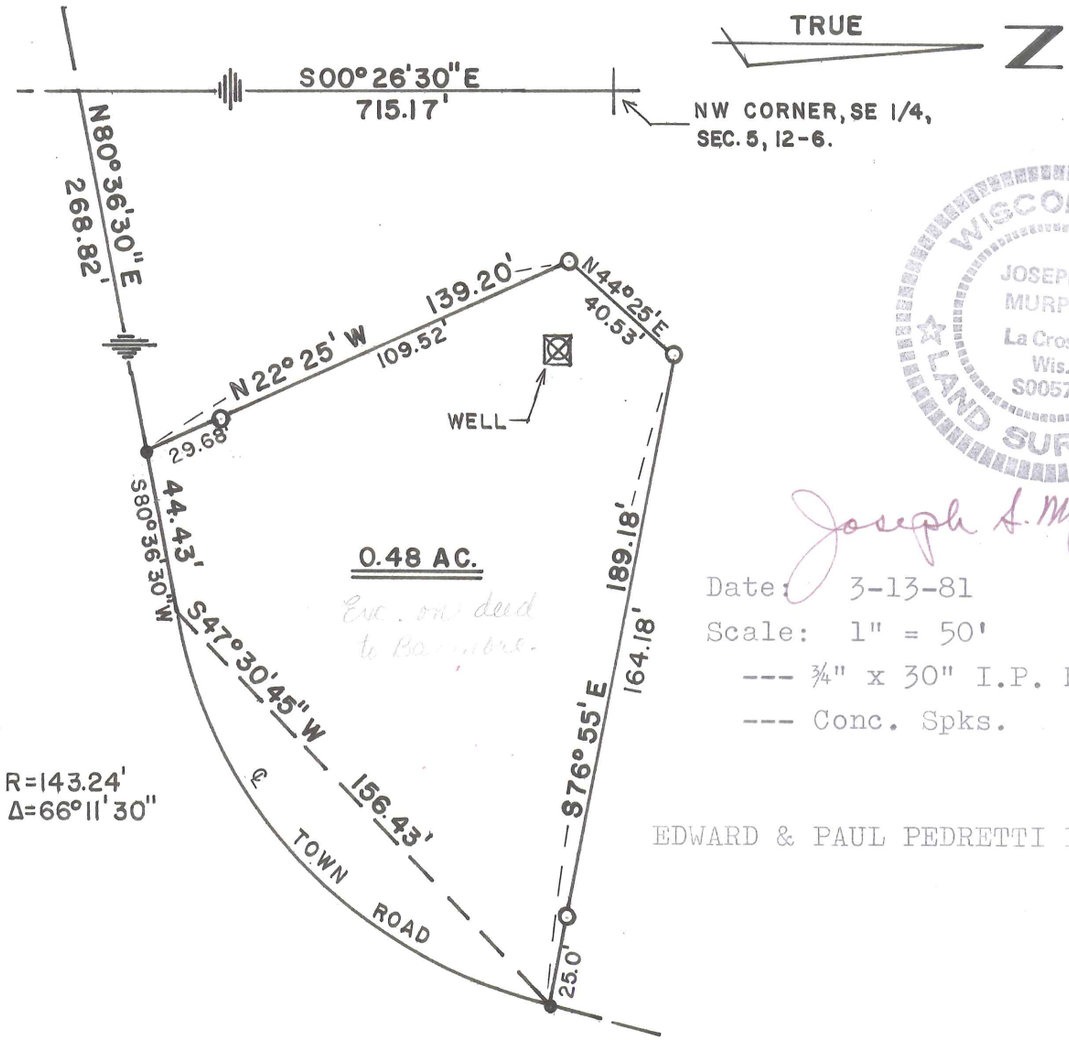

WISCONSIN JOSEPH S. MURPHY La Crosse, Wis. S00578 LAND SURVEYOR

Joseph S. Murphy

Date: 3-13-81
Scale: 1" = 50'
--- ¾" x 30" I.P. Mts Set
--- Conc. Spks.

EDWARD & PAUL PEDRETTI PROPERTY

Being part of the NW¼ of the SE¼ of Section 5, T12N, R6W, Town of Genoa, Vernon County, WI., described as follows: Commencing at the NW Corner of the SE¼ of Section 5, thence S00°26'30"E 715.17 feet to the centerline of a Town Road, thence N80°36'30"E along said centerline 268.82 feet to the point of beginning, thence N22°25'W 139.20 feet, thence N44°25'E 40.53 feet, thence S76°55'E 189.18 feet to the aforementioned centerline of a Town Road, thence along the arc of a 143.24 foot radius curve, concave to the northwest, the chord of which bears S47°30'45"W and measures 156.43 feet, thence S80°36'30"W along said Town Road 44.43 feet to the point of beginning. Containing 0.48 Acres. Bearings are True.

SURVEYOR'S CERTIFICATE

I, Joseph S. Murphy, Registered Land Surveyor, hereby certify that the attached map and accompanying survey are correct to the best of my knowledge and belief.

Joseph S. Murphy
Joseph S. Murphy RLS 00578

JOSEPH S. MURPHY	LACROSSE, WIS.	SECTION 5
REGISTERED LAND SURVEYOR	VERNON COUNTY	T 12 N, R 6 W