Plat of Survey
for
Rick Olson

Located in the Northeast Quarter of the Northwest Quarter of Section Eighteen (18), Town Thirteen (13) North, Range Four (4) West, Township of Viroqua, Vernon County, Wisconsin.

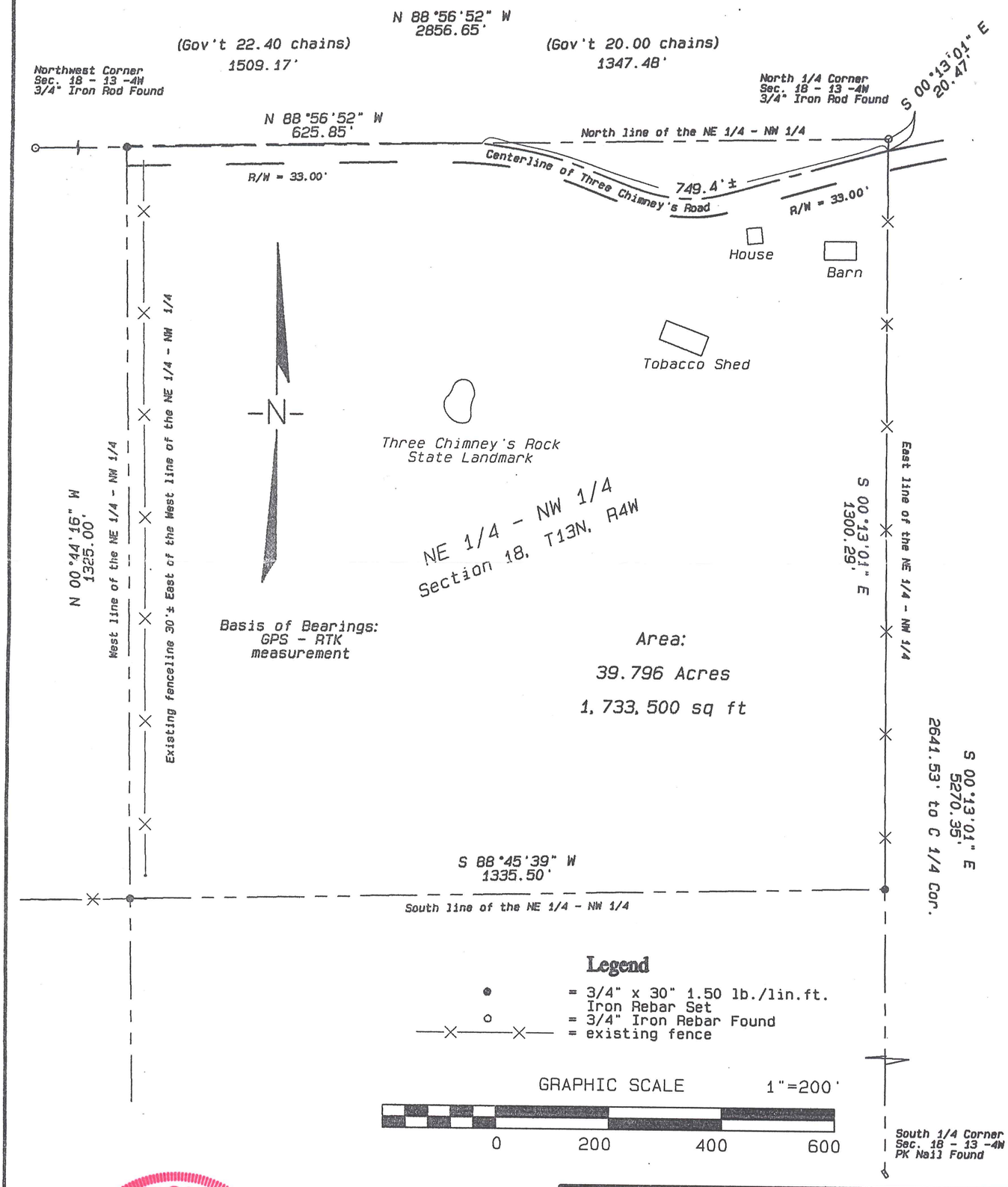

WISCONSIN
CURTIS J. CUMMER
S-2377
WESTBY, WI
LAND SURVEYOR

8/28/00

Blackhawk Land Surveying

104 1/2 Coon Prairie Ave.
Westby, Wisconsin 54667
(608) 634 - 4850

August, 2000
Drw. By CJC

J.N. 236
Sheet 1 of 2

Blackhawk Land Surveying
104 ½ Coon Prairie Ave.
Westby, WI 54667
Phone (608) 634 - 4850
Fax (608) 634 - 4850

Description for Rick Olson:

Located in the Northeast Quarter of the Northwest Quarter of Section Eighteen (18), Town Thirteen (13) North, Range Four (4) West, Township of Viroqua, Vernon County, Wisconsin; bounded and described as follows:

Commencing at the North One-quarter corner of section 18; thence South 00°13'01" East, 20.47 feet, along the East line of the Northeast Quarter of the Northwest Quarter, to the centerline of a town road and the point of beginning; thence continuing South 00°13'01" East, 1300.29 feet, along said East line, to the Southeast corner of said Northeast Quarter of the Northwest Quarter; thence South 88°45'39" West, 1335.50 feet, along the South line of said quarter-quarter, to the Southwest corner thereof; thence North 00°44'16" West, 1325.00 feet, along the West line of said quarter-quarter, to the Northwest corner thereof; thence North 88°56'52" West, 625.85 feet, along the North line of said quarter-quarter, to the centerline of a town road; thence Easterly, 749.4 feet more or less, along said centerline, to the point of beginning.

The above described parcel contains 39.796 acres or 1,733,500 square feet of land.

The above described parcel is subject to an existing town road right of way 33.00 feet in width along the Southerly side of the above described centerline.

Surveyor's Certificate:

I, Curtis J. Cummer, Registered Land Surveyor, S-2377, do hereby certify this surveyed, mapped and or divided property depicted hereon; is a true and correct representation thereof showing the size and location of the property, the exterior boundaries thereof; this survey and map were prepared with diligence, actual knowledge, and in accordance with the requirements of the Wisconsin Administrative Code; the information contained hereon is to the best of my knowledge and belief.

WISCONSIN
CURTIS J.
CUMMER
S-2377
WESTBY,
WI
LAND SURVEYOR