Plat of Survey
for
Town of Viroqua

Located in the Southwest Quarter of the Northeast Quarter of Section Twenty Nine (29), Township Thirteen (13) North, Range Four (4) West, Town of Viroqua, Vernon County, Wisconsin

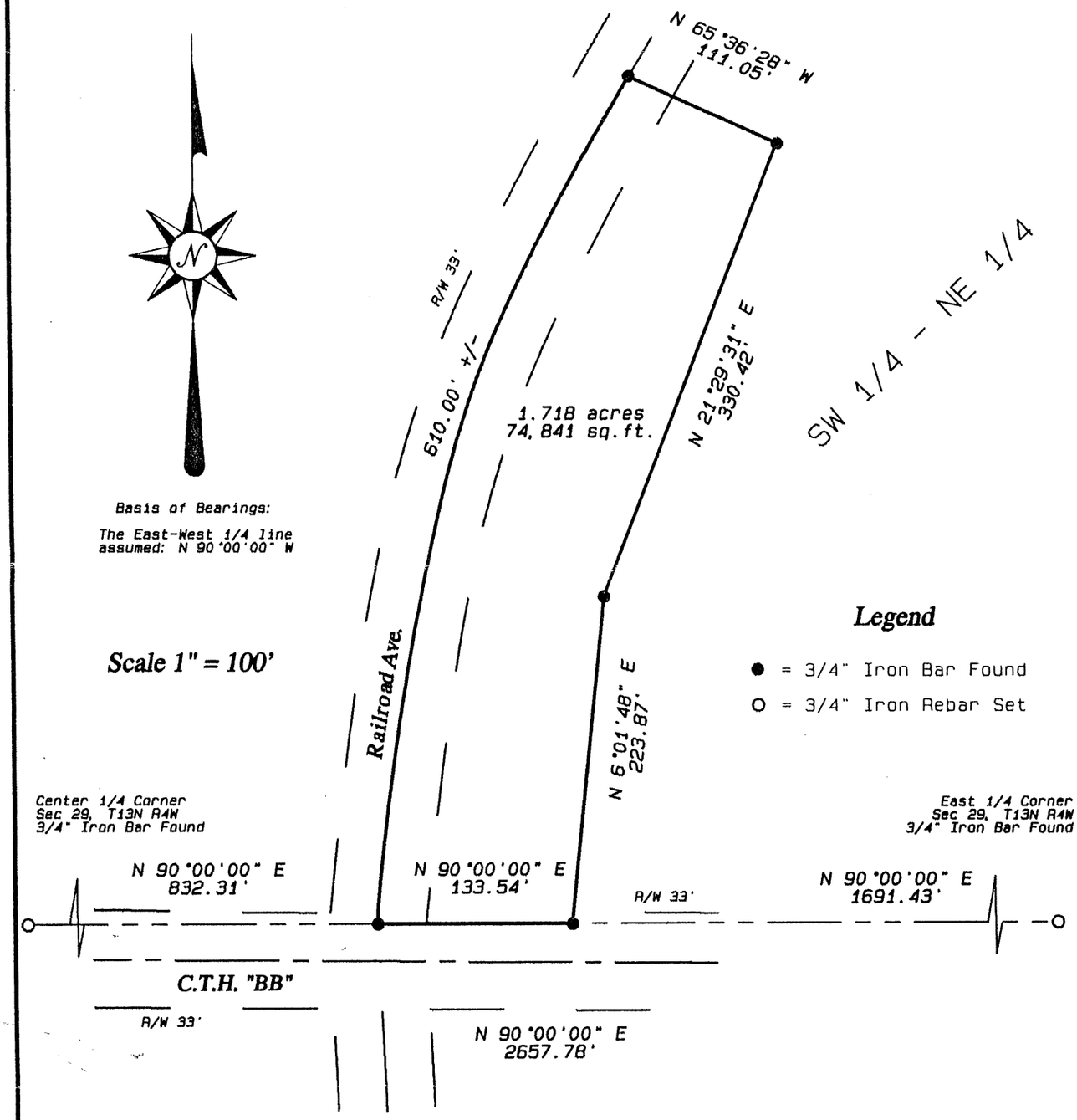

WISCONSIN
CURTIS J. CUMMER
S-2377
WESTBY, WI
LAND SURVEYOR
7/12/06

Blackhawk Land Surveying

104 Coon Prairie Ave.
Westby, Wisconsin 54667
(608) 634 – 4850

June,2006
Drw. By CLC

J.N. 472
Sheet 1 of 2

36-804

Blackhawk Land Surveying
104 Coon Prairie Ave.
Westby, WI 54667
(608) 634 - 4850

Description for the Town of Viroqua:

Located in the Southwest Quarter of the Northeast Quarter of Section Twenty-nine, Township Thirteen North, Range Four West, Town of Viroqua, Vernon County, Wisconsin; bounded and described as follows:

Commencing at the East One-quarter corner of said Section 29; thence North 90°00'00" West, 1691.43 feet, along the South line of the Northeast Quarter, to the point of beginning; thence North 06°01'48" East, 223.87 feet; thence North 21°29'31" East, 330.42 feet; thence North 65°36'28" West, 111.05 feet, to the centerline of a town road; thence Southwesterly, 610.00 feet, more or less along said centerline, to the South line of said Northeast Quarter; thence North 90°00'00" East, 133.54 feet, along said South line, to the point of beginning.

The above described parcel contains 1.718 acres or 74,841 square feet of land.

Surveyor's Certificate:

I, Curtis J. Cummer, Registered Land Surveyor, do hereby certify this surveyed and mapped property depicted hereon; is a true and correct representation thereof showing the size and location of the property, the exterior boundaries thereof; the information contained hereon is to the best of my knowledge and belief.

WISCONSIN
7/12/18
CURTIS J.
CUMMER
S-2377
WESTBY,
WI
LAND SURVEYOR