Part of Sec 3 & 4 T13N R5W

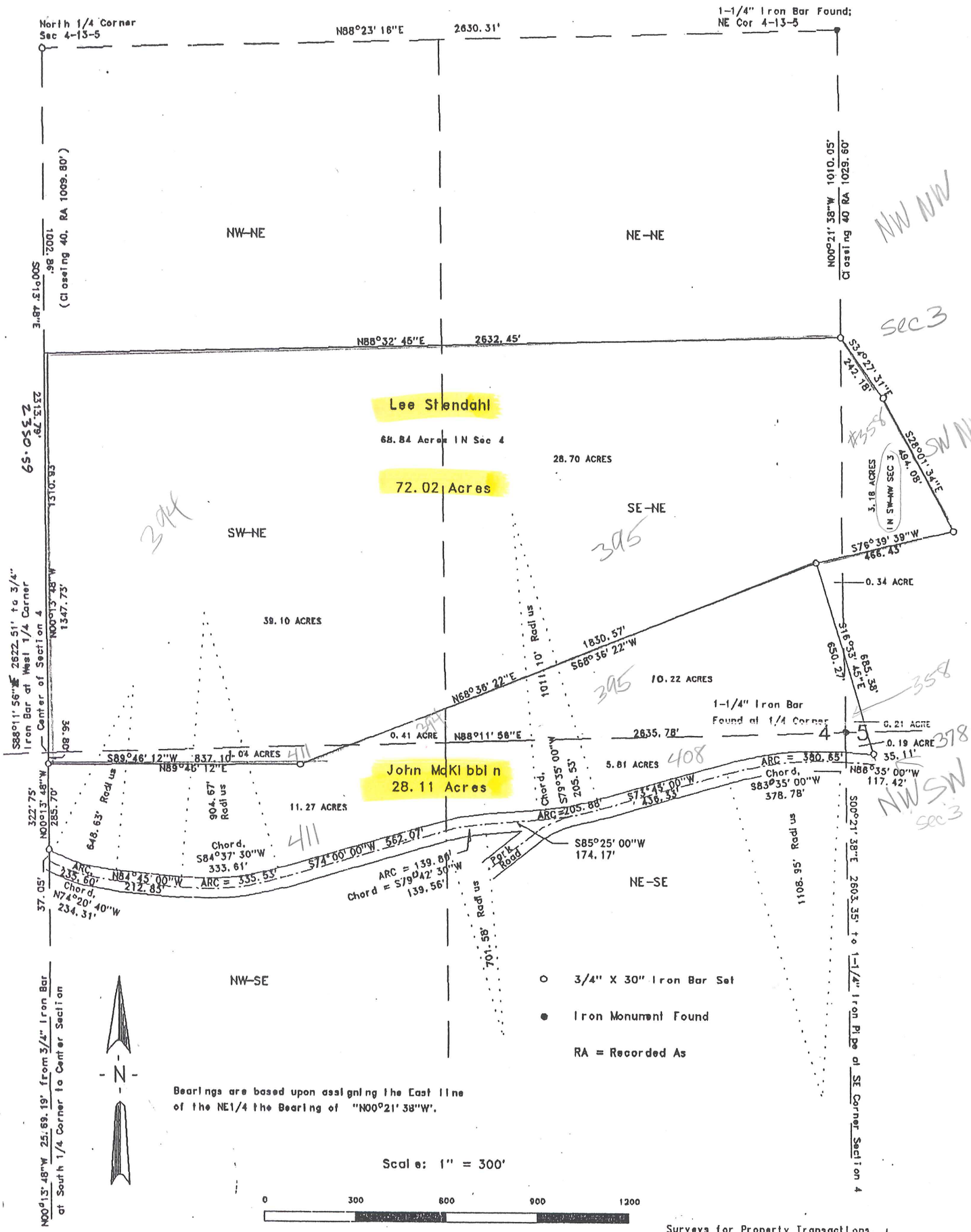


SURVEYOR'S CERTIFICATE

I, F. Curtis Crook, Registered Land Surveyor, hereby certify that I have complied with State laws while conducting this survey, and that this survey map and description is correct and true representation thereof, to the best of my knowledge and belief.

F. Curtis Crook 3-3-93

F. Curtis Crook R.L.S. 1292

13504MCK

Descriptions Accompany

WISCONSIN F. CURTIS CROOK S-1292 BLACKSTONE WIS. LAND SURVEYOR

Surveys for Property Transactions,
K McKibbin to L Stendahl, & Marion Wood
K McKibbin to J McKibbin; & Marion Wood
Being Parts of the:
S1/2 NE1/4 & N1/2 SE1/4
of Section 4,
and Parts SW1/4 NW1/4,
& NW1/4 SW1/4 Sec 3,
All in T13N R5W;
Town of Jefferson
Vernon County, WI.