RECEIVED
APR 9 0 2002
BY

PLAT OF SURVEY

PART OF THE SOUTH 1/2 OF THE NW 1/4 OF SECTION 12, T13N, R6W, TOWN OF HARMONY, VERNON COUNTY, WISCONSIN.

COMMENCING AT THE WEST 1/4 CORNER OF SAID SECTION 12; THENCE N0°16'50"W ALONG THE WEST LINE THEREOF 33.01 FEET TO THE NORTH R/W OF CTH "Y"; THENCE S89°18'32"E ALONG SAID R/W 815.01 FEET TO THE POINT OF BEGINNING; THENCE CONTINUING S89°18'32"E ALONG SAID R/W 522.59 FEET TO THE PC OF A 300.54 FOOT RADIUS CURVE; THENCE CONTINUING ALONG SAID R/W, ON THE ARC OF SAID CURVE, CONCAVE SOUTHWEST, THE CHORD OF WHICH BEARS S77°01'53"E AND MEASURES 127.82 FEET TO THE SOUTH LINE OF SAID S 1/2 OF THE NW 1/4; THENCE S89°32'13"E ALONG SAID SOUTH LINE 524.13 FEET; THENCE N0°14'44"W 1314.83 FEET TO THE NORTH LINE OF SAID S 1/2 OF THE NW 1/4; THENCE N89°21'14"W ALONG SAID NORTH LINE 1171.19 FEET; THENCE S0°14'44"E 1288.81 FEET TO THE POINT OF BEGINNING.

PARCEL CONTAINS 35 ACRES.

PERFORMED FOR:
WENDELIN SEIDEL
E4116 CTH O
VIROQUA WI 54665

BY:
LA CROSSE ENGINEERING & SURVEYING CO., INC.
1206 SOUTH 3RD STREET
LA CROSSE WI 54601

LEGEND
O SET 1" x 24" IRON PIPE, 1.13 LB/FT

I HERBY CERTIFY THAT THIS SURVEY IS CORRECT TO THE BEST OF MY KNOWLEDGE AND BELIEF.

K. DON PEDERSON R L S 894
LA CROSSE ENGINEERING & SURVEYING CO., INC.
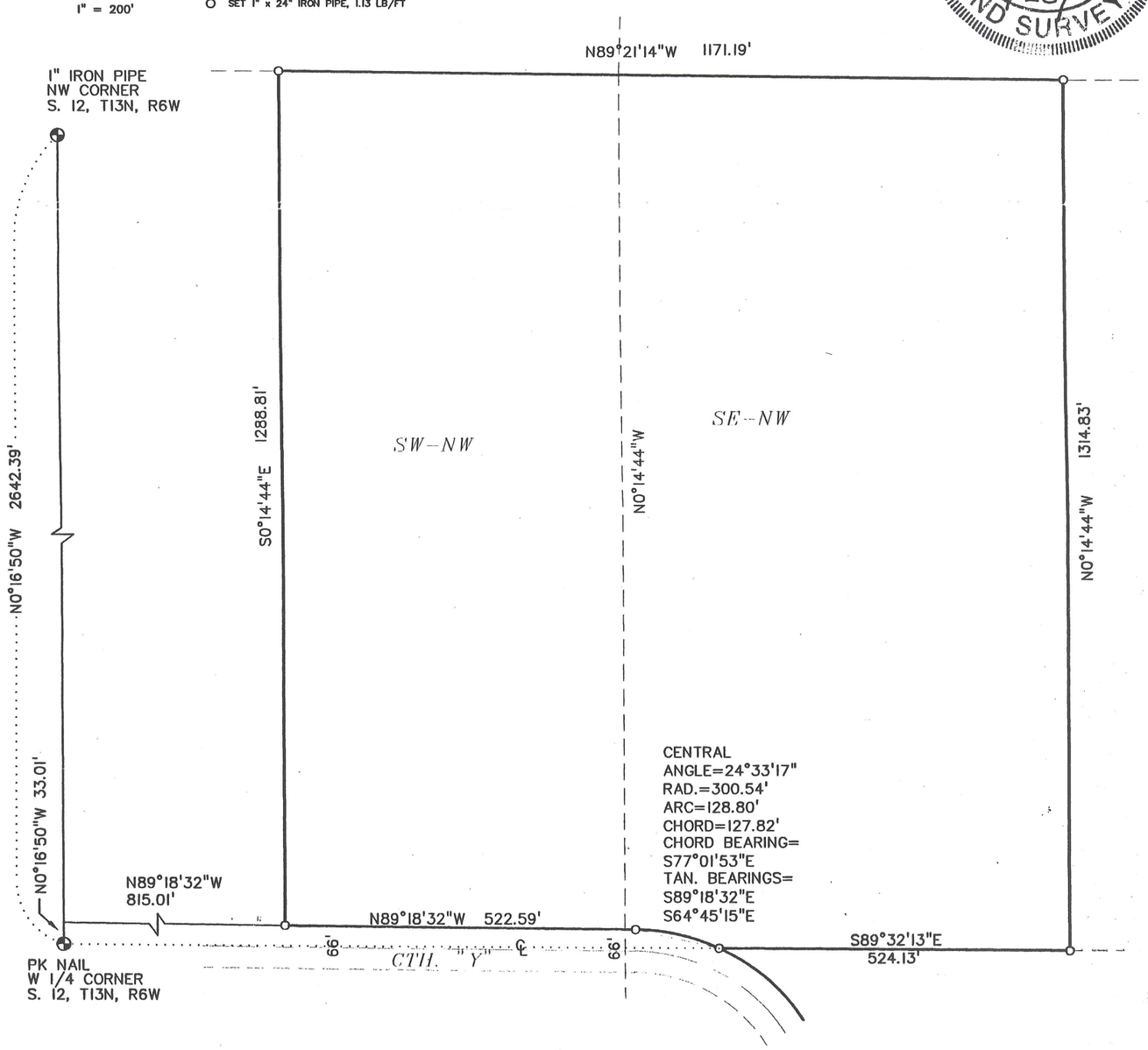
WISCONSIN
K. DON PEDERSON
S-894
LA CROSSE, WI
1/28/00
LAND SURVEYOR