MAY 26 2000

PLAT OF SURVEY

RECEIVED FOR FILING
VERNON COUNTY SURVEYOR
5/30/00

PROPERTY OWNER : R.L. STEVENS ENTERPRISES
DESCRIPTION : PART OF THE SW 1/4 – SE 1/4, SECTION 14, T. 13 N., R. 6 W., TOWN OF HARMONY, VERNON COUNTY, WISCONSIN.
VOL. 396, PG. 159 AND 160

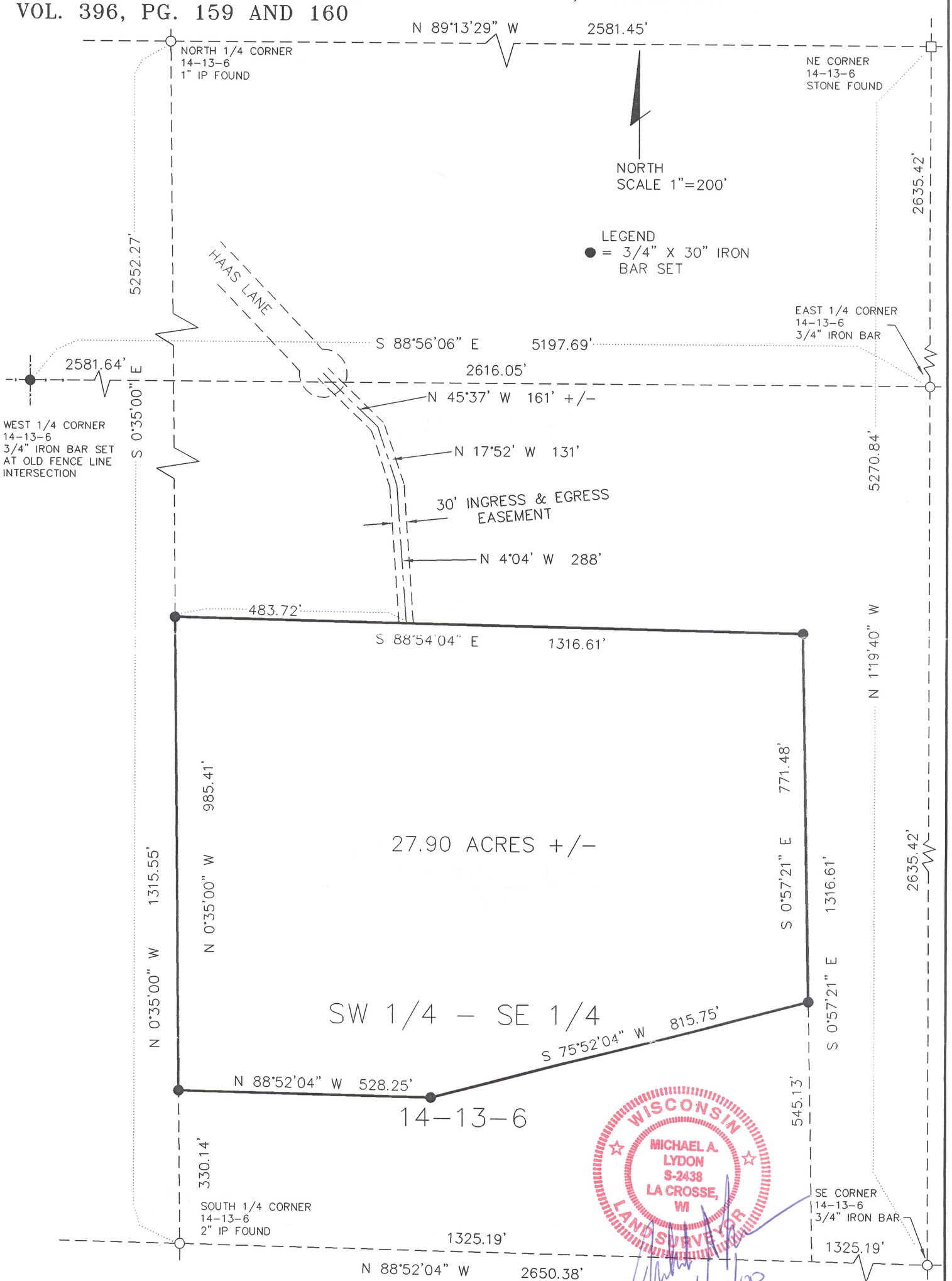

WISCONSIN
MICHAEL A. LYDON
S-2438
LA CROSSE, WI
LAND SURVEYOR

4/22/00

I, MICHAEL A. LYDON, REGISTERED LAND SURVEYOR DO HEREBY CERTIFY THAT ON APRIL 22, 2000 I SURVEYED THE PROPERTY DESCRIBED ABOVE AND THAT THE ABOVE PLAT IS A CORRECT REPRESENTATION TO THE BEST OF MY KNOWLEDGE AND BELIIF

MICHAEL A. LYDON R.L.S. #2438