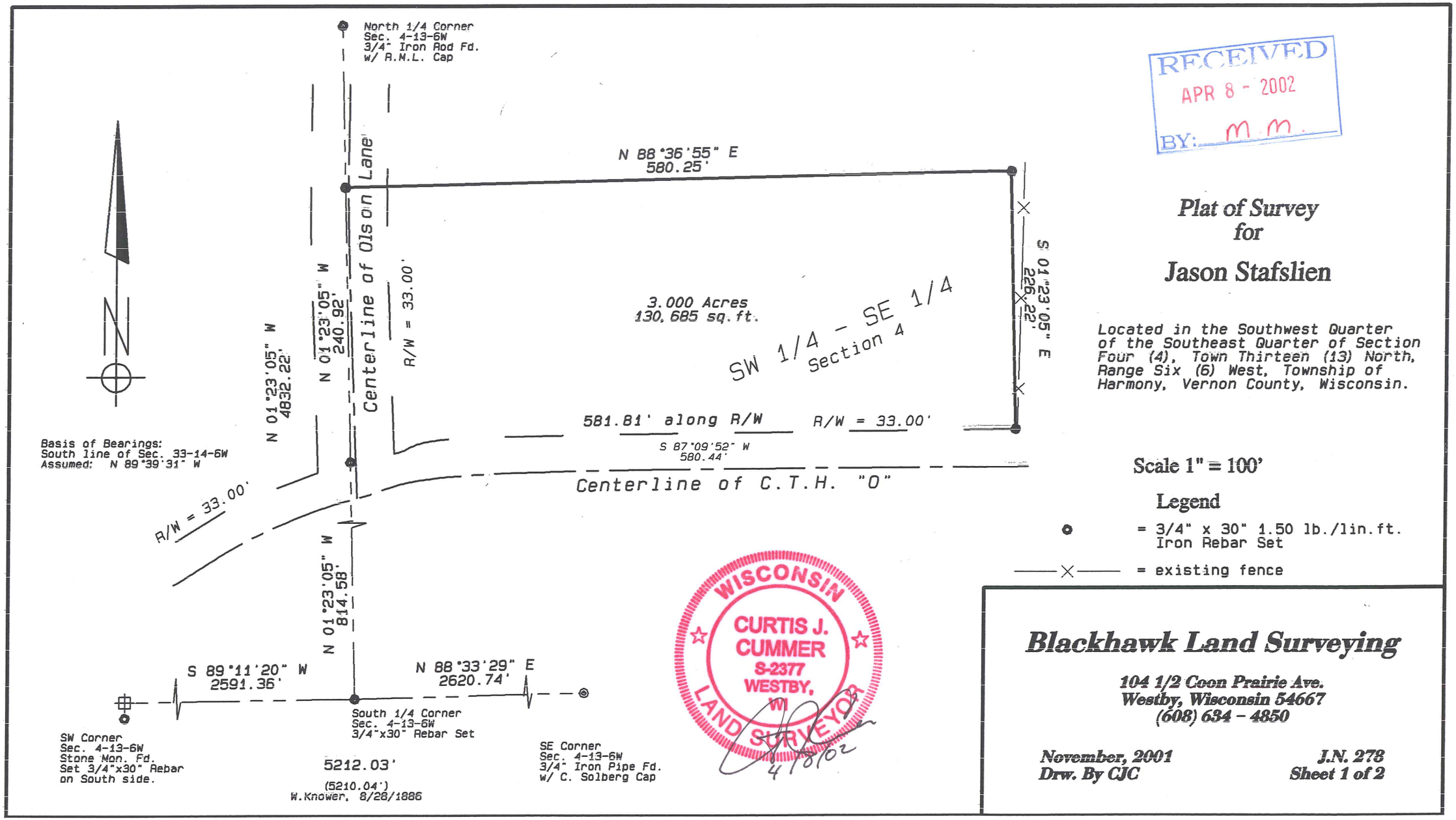

RECEIVED
APR 8 - 2002
BY: M.M.

Plat of Survey for Jason Stafslien

Located in the Southwest Quarter of the Southeast Quarter of Section Four (4), Town Thirteen (13) North, Range Six (6) West, Township of Harmony, Vernon County, Wisconsin.

Scale 1" = 100'

Legend

- ⊙ = 3/4" x 30" 1.50 lb./lin.ft. Iron Rebar Set
- —X— = existing fence

Blackhawk Land Surveying

104 1/2 Coon Prairie Ave.
Westby, Wisconsin 54667
(608) 634 - 4850

November, 2001
Drw. By CJC

J.N. 278
Sheet 1 of 2

Blackhawk Land Surveying
104 ½ Coon Prairie Ave.
Westby, WI 54667
Phone (608) 634 - 4850
Fax (608) 634 - 4850

Description for Jason Stafslien:

Located in the Southwest Quarter of the Southeast Quarter of Section Four (4), Town Thirteen (13) North, Range Six (6) West, Township of Harmony, Vernon County, Wisconsin; bounded and described as follows:

Commencing at the South One-quarter corner of said Section Four; thence North 01°23'05" West, 814.58 feet, along the West line of the Southwest Quarter of the Southeast Quarter, to the point of beginning; thence continuing North 01°23'05" West, 240.92 feet, along said West line; thence North 88°36'55" East, 580.25 feet; thence South 01°23'05" East, 226.22 feet, to the Northerly right of way of County Trunk Highway "O"; thence Southwesterly, 581.81 feet, more or less, along said right of way, to the point of beginning.

The above described parcel contains 3.000 acres or 130,685 square feet of land, and is subject to an existing town road right of way along the West side of said parcel.

Surveyor's Certificate:

I, Curtis J. Cummer, Land Surveyor, do hereby certify this surveyed, mapped and or divided property depicted hereon; is a true and correct representation thereof showing the size and location of the property, the exterior boundaries thereof; this survey and map were prepared with diligence, actual knowledge, and in accordance with the requirements of the Wisconsin Administrative Code; the information contained hereon is to the best of my knowledge and belief.

4 5/02

WISCONSIN
CURTIS J.
CUMMER
S-2377
WESTBY,
WI
LAND SURVEYOR