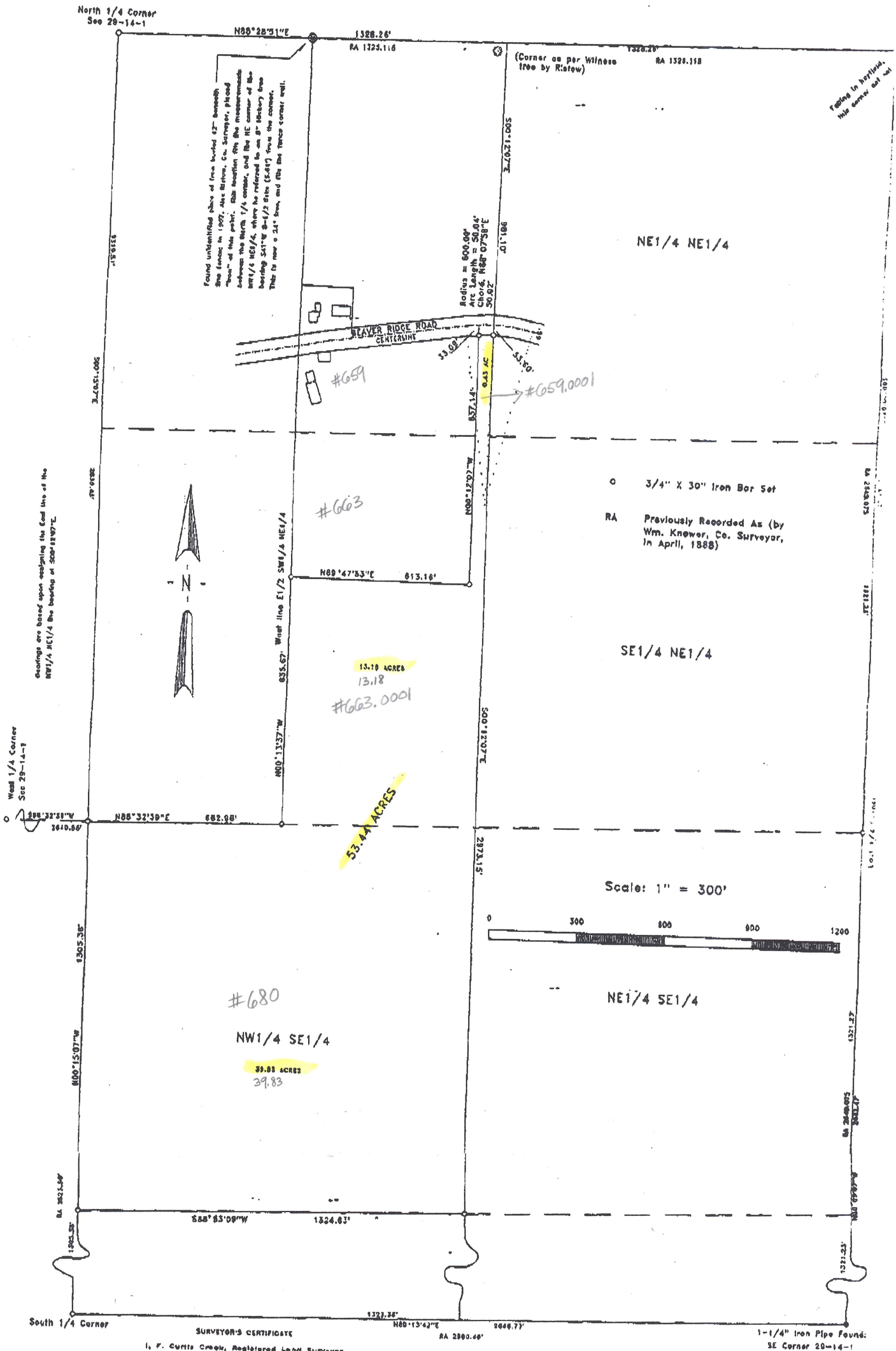

SURVEYOR'S CERTIFICATE

I, F. Curtis Creek, Registered Land Surveyor, hereby certify that I have complied with State laws while conducting this survey, and that this survey map and description is a correct and true representation thereof, to the best of my knowledge and belief.

F. Curtis Creek 4-15-96

F. Curtis Creek R.L.S. 1293

(Description Accompanies)

for David Mick,
53.44 Acre Parcel
Part E1/2-W1/2-NE1/4
& the NW1/4 SE1/4
Sec 29 T14N R1W
Town of Forest

29-14-1W

E129MICK