RECEIVED
AUG 2 1 2001
BY:

Plat of Survey for Errin Giesler

Located in the Southwest Quarter of the Northwest Quarter of Section One (1), Town Fourteen (14) North, Range Four (4) West, Township of Christiana, Vernon County, Wisconsin; bounded and described as follows:

Commencing at the West One-quarter corner of said Section 1; thence South 87°42'18" East, 1321.19 feet, along the South line of the Southwest Quarter of the Northwest Quarter, to the Southeast corner thereof; thence North 01°25'19" West, 49.60 feet, along the East line of said quarter-quarter, to the point of beginning; thence continuing North 01°25'19" West, 259.60 feet, along said East line; thence North 90°00'00" West, 341.83 feet; thence South 00°00'00" West, 245.57 feet; thence South 87°42'18" East, 348.55 feet, to the point of beginning.

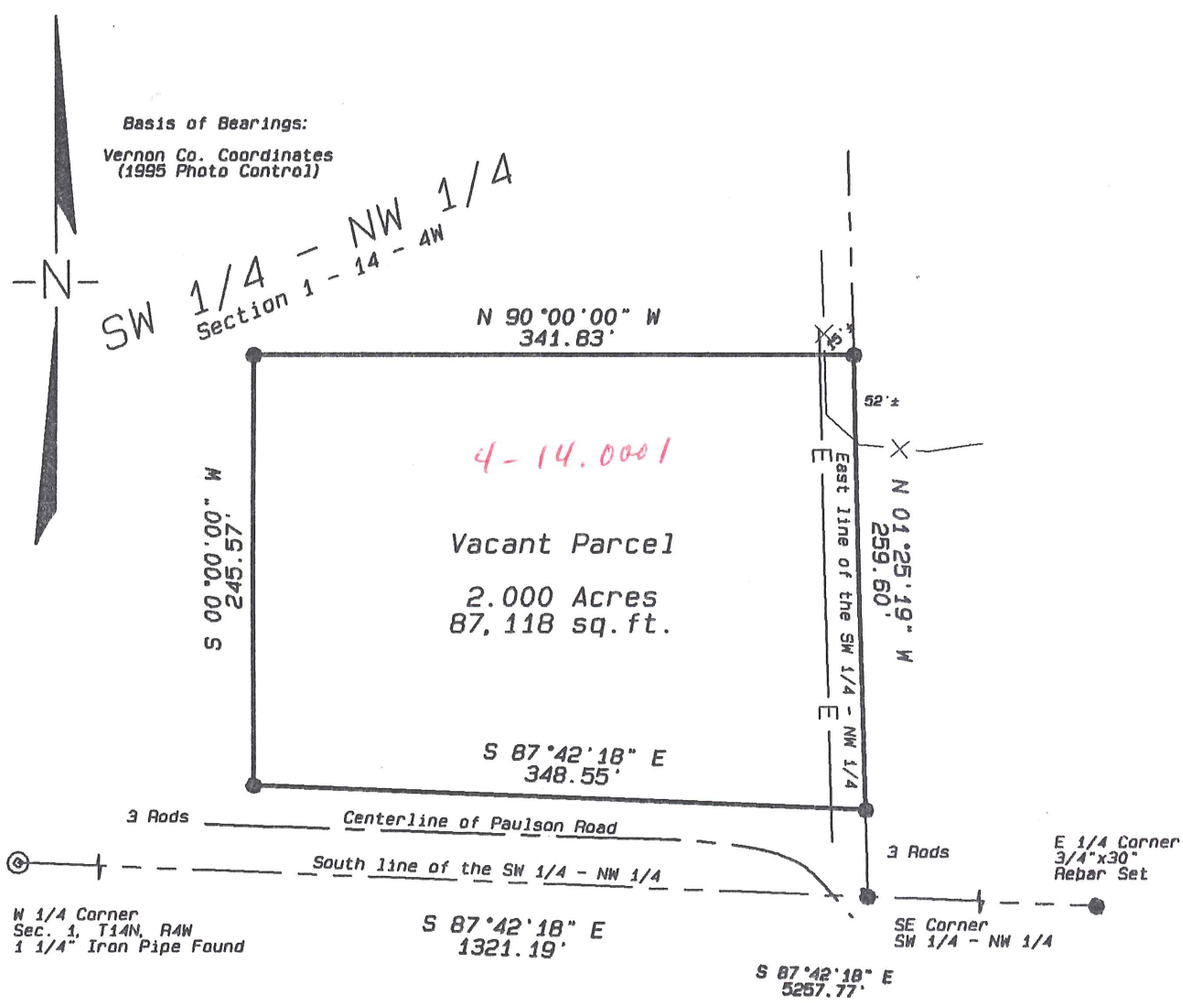

Scale 1" = 100'

I, Curtis J. Cummer, Registered Land Surveyor, S-2377, do hereby certify this surveyed, mapped, and or divided property depicted hereon; is a true and correct representation thereof; this survey and map were preparded with diligence, actual knowledge, and in accordance with the Wisconsin Administrative Code; the information contained hereon is to the best of my knowledge and belief.

Legend

- ● = 3/4" x 30" 1.50 lb./lin.ft. Iron Rebar Set
- ◎ = 1 1/4" Iron Pipe Found
- —X— = existing fence

WISCONSIN
CURTIS J. CUMMER
S-2377
WESTBY, WI
LAND SURVEYOR
8/21/01

Blackhawk Land Surveying

104 1/2 Coon Prairie Ave.
Westby, Wisconsin 54667
(608) 634 - 4850

August, 2001
Drw. By CJC

J.N. 262
Sheet 1 of 1