PROPERTY SURVEY MAP NO. 228

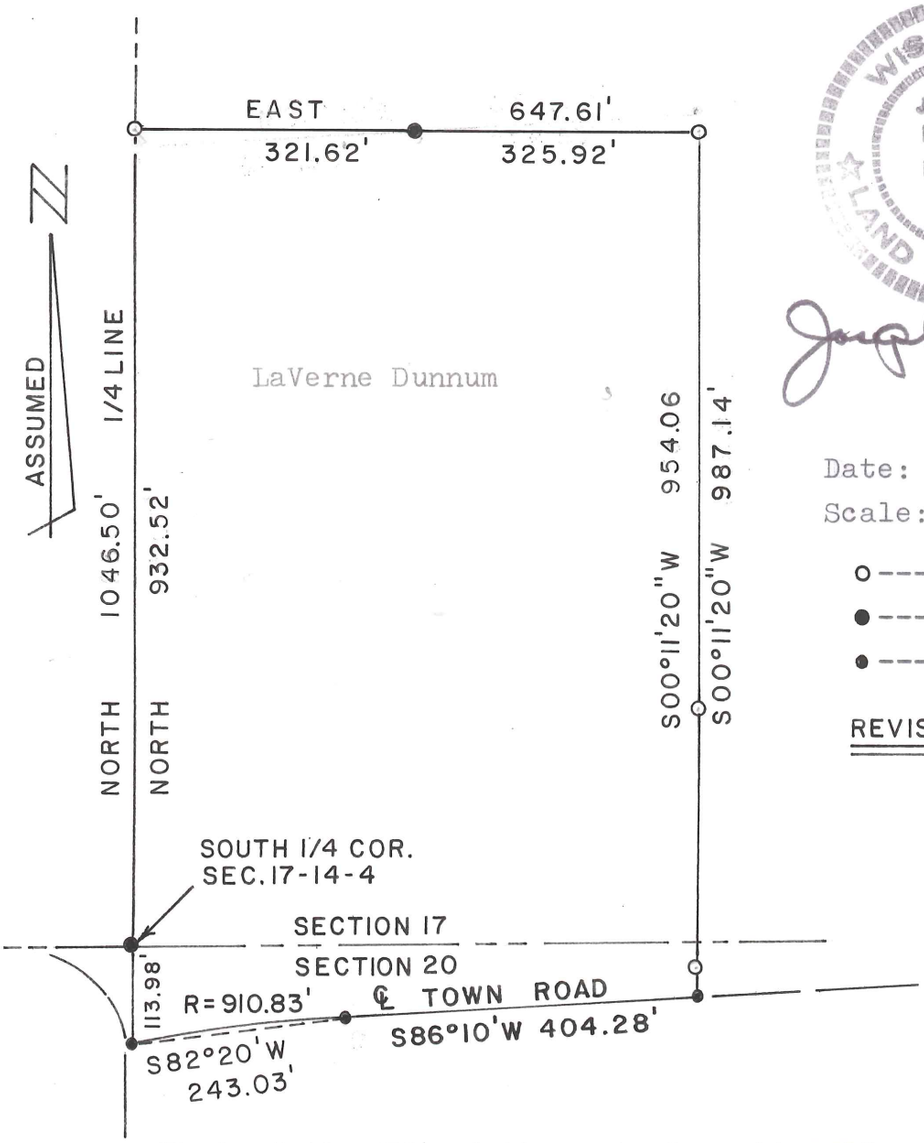

WISCONSIN JOSEPH S. MURPHY La Crosse, Wis. S00578 LAND SURVEYOR

Joseph S. Murphy

Date: 3-9-80

Scale: 1" = 200'

o--- 1" x 30" I.P. Mts

●--- ¾" x 24" Steel Pins

●--- PK. Nails

REVISED 4-30-80

Part of the SW¼ of the SE¼ of Section 17 and part of the NW¼ of the NE¼ of Section 20, T14N, R4W, Vernon County, WI., described as follows: Beginning at the South Quarter (¼) Corner of Section 17, thence North along the Quarter (¼) Line 932.52 feet, thence N86°10'E 647.61 feet, thence S00°11'20"W 987.14 feet to the centerline of a Town Road, thence S86°10'W along said centerline 404.28 feet, thence along the arc of a 910.83 foot radius curve, concave to the southeast, the chord of which bears S82°20'W and measures 243.03 feet, thence North along the Quarter (¼) Line 113.98 feet to the point of beginning. Containing 15.00 Acres. Bearings are based on the assumption the Quarter (¼) Line bears due North and South.

SURVEYOR'S CERTIFICATE

I, Joseph S. Murphy, Registered Land Surveyor, hereby certify that the attached map and accompanying survey are correct to the best of my knowledge and belief.

Joseph S. Murphy

Joseph S. Murphy RLS 00578

JOSEPH S. MURPHY	LACROSSE, WIS.	SECTION 17-20
REGISTERED LAND SURVEYOR	VERNON COUNTY	T 14 N, R 4 N