PLAT OF SURVEY–S1545 AMUNDSON DRIVE

THE EAST LINE OF A PARCEL DESCRIBED IN VOLUME 634/349; LOCATED IN THE NORTEAST QUARTER OF THE SOUTHEAST QUARTER (NE/SE) OF SECTION 23, TOWNSHIP 14 NORTH, RANGE 4 WEST, TOWN OF CHRISTIANA, VERNON COUNTY, WISCONSIN.

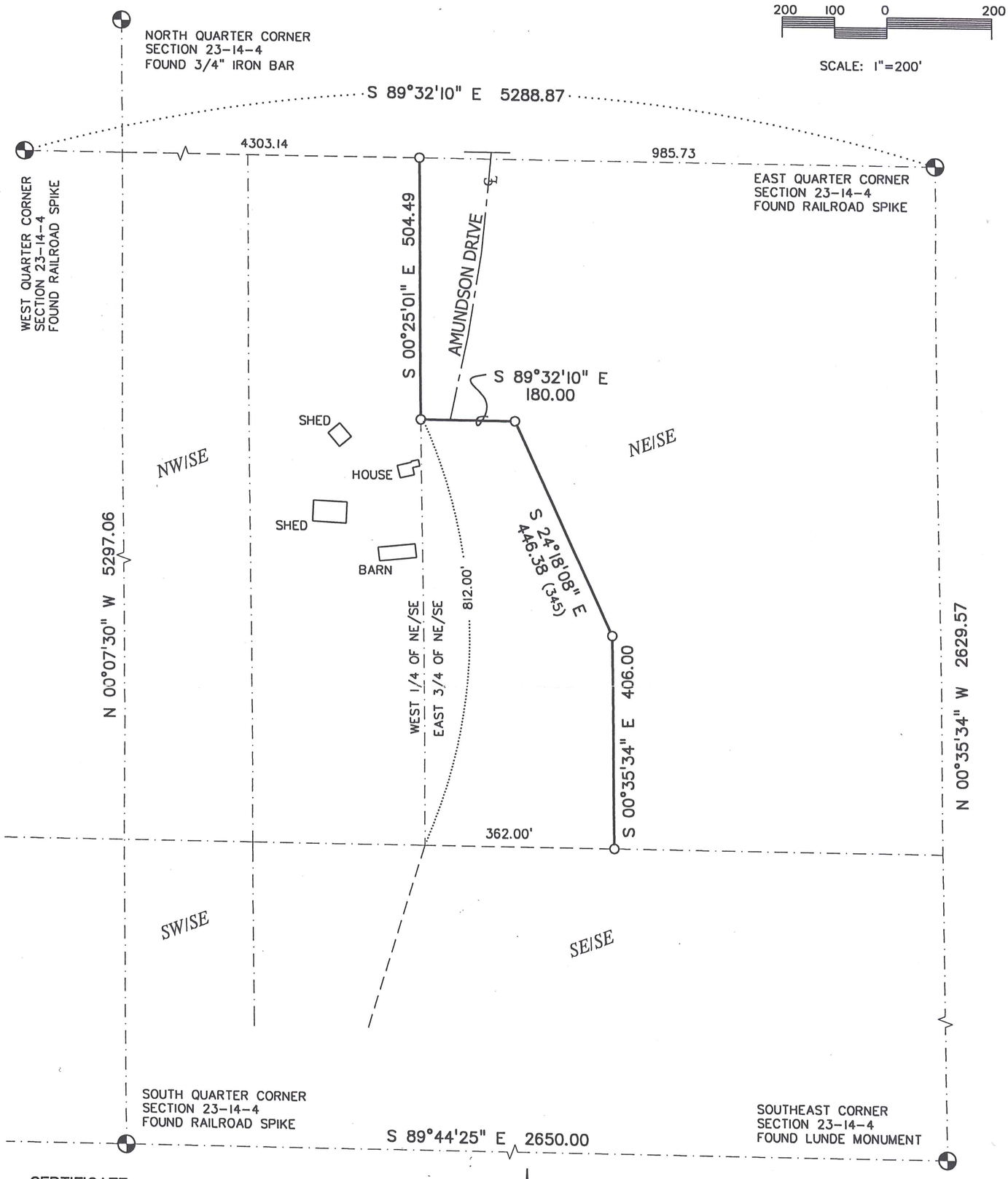

CERTIFICATE

I, PAUL E. FAIRCHILD, REGISTERED LAND SURVEYOR #2058, HEREBY CERTIFY THAT I HAVE SURVEYED AND MAPPED THE ABOVE PARCEL AT THE DIRECTION OF RANDALL AMUNDSON, AND THE ATTACHED SURVEY MAP IS TRUE AND CORRECT TO THE BEST OF MY KNOWLEDGE AND BELIEF.

WISCONSIN
PAUL E. FAIRCHILD
S-2058
WESTBY, WISCONSIN
LAND SURVEYOR

1-26-04

-N-

BASIS FOR BEARINGS
THE SOUTH LINE OF THE SOUTH EAST QUARTER OF SECTION 23-14-4. ASSUMED TO BEAR S89°44'25"E. (VERNON COUNTY COORDNINATE SYSTEM)

LEGEND

- U.S. GOVERNMENT CORNER
- O SET 3/4" x 18" IRON BAR (1.5 LBS/LIN FT)
- ● FOUND IRON PIPE
- ( ) RECORDED AS BEARINGS AND/OR DISTANCES

PARAGON ASSOCIATES
SURVEYING.ENGINEERING.LANDSCAPE ARCHITECTURE
744 Moore Street.La Crosse,WI54603
Tel.608.781.3110 Fax.608.781.3197 Paragon-Assoc.biz

Monday, 26 January 2004 – 1:55pm
\\Jon\SurvcaddDwg\Amundson, Randy\PLAT OF SURVEY.dwg