# Plat of Survey
# for
# Ron Felten

RECEIVED
AUG 3 1 2005
BY: KS

Locatated in the Fractional Northeast Quarter of the Northeast Quarter and in the Southeast Quarter of the Northeast Quarter of Section Three (3), Town Fourteen (14) North, Range Four (4) West, Township of Christiana, Vernon County Wisconsin

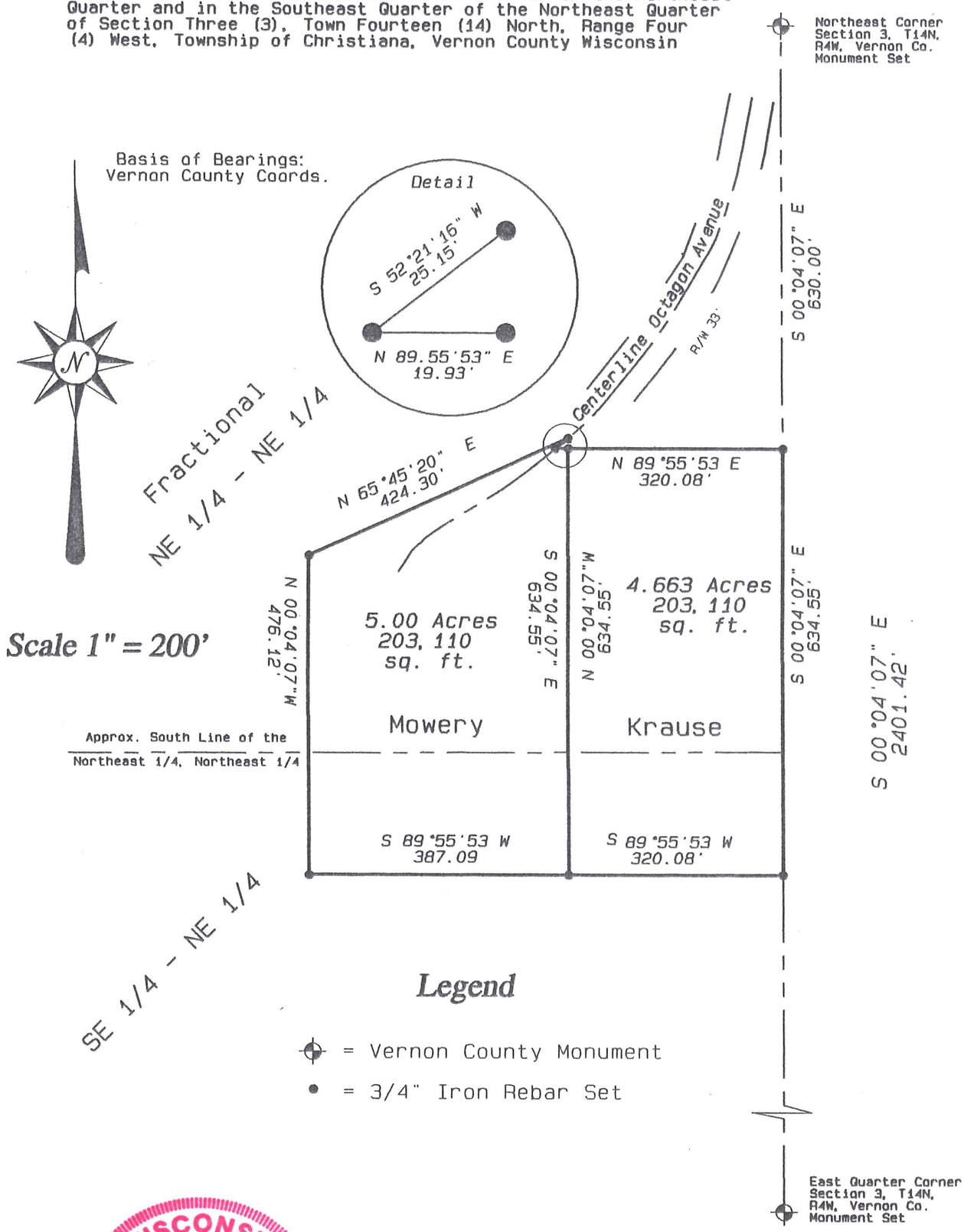


WISCONSIN
CURTIS J. CUMMER
S-2377
WESTBY, WI
LAND SURVEYOR
8/31/05

**Blackhawk Land Surveying**

104 Coon Prairie Ave.
Westby, Wisconsin 54667
(608) 634 – 4850

August, 2005
Drw. By CLC

J.N. 435
Sheet 1 of 2

**Blackhawk Land Surveying**
104 Coon Prairie Ave.
Westby, WI 54667
(608) 634 - 4850

Description for Rodney & Amy Krause:

Located in the Fractional Northeast Quarter of the Northeast Quarter and the Southeast Quarter of the Northeast Quarter of Section Three, Town Fourteen North, Range Four West, Township of Christiana, Vernon County, Wisconsin; bounded and described as follows:

Commencing at the Northeast corner of said Section Three; thence South 00°04'07" East, 630.00 feet, along the East line of the Northeast Quarter, to the point of beginning; thence continuing South 00°04'07" East, 634.55 feet, along said East line; thence South 89°55'53" West, 320.08 feet; thence North 00°04"07" West, 634.55 feet; thence North 89°55'53" East, 320.08 feet, to the point of beginning.

The above described parcel contains 4.663 acres or 203,110 square feet of land.

Description for Jason & Kristine Mowery:

Located in the Fractional Northeast Quarter of the Northeast Quarter and the Southeast Quarter of the Northeast Quarter of Section Three, Town Fourteen North, Range Four West, Township of Christiana, Vernon County, Wisconsin; bounded and described as follows:

Commencing at the Northeast corner of said Section Three; thence South 00°04'07" East, 1264.55 feet, along the East line of the Northeast Quarter; thence South 89°55'53" West, 320.08 feet, to the point of beginning; thence continuing South 89°55'53" West, 387.09 feet; thence North 00°04'07" West, 476.12 feet; thence North 65°45'20" East, 424.30 feet, to the centerline of a town road; thence South 52°21'16" West, 25.15 feet, along said centerline; thence North 89°55'53" East, 19.93 feet; thence South 00°04'07" East, 634.55 feet, to the point of beginning.

The above described parcel contains 5.000 or 217,779 square feet of land.

Surveyor's Certificate:

I, Curtis J. Cummer, Registered Land Surveyor, do hereby certify this surveyed and mapped property depicted hereon; is a true and correct representation thereof showing the size and location of the property, the exterior boundaries thereof; the information contained hereon is to the best of my knowledge and belief.

8/9/05

WISCONSIN
CURTIS J.
CUMMER
S-2377
WESTBY,
WI
LAND SURVEYOR