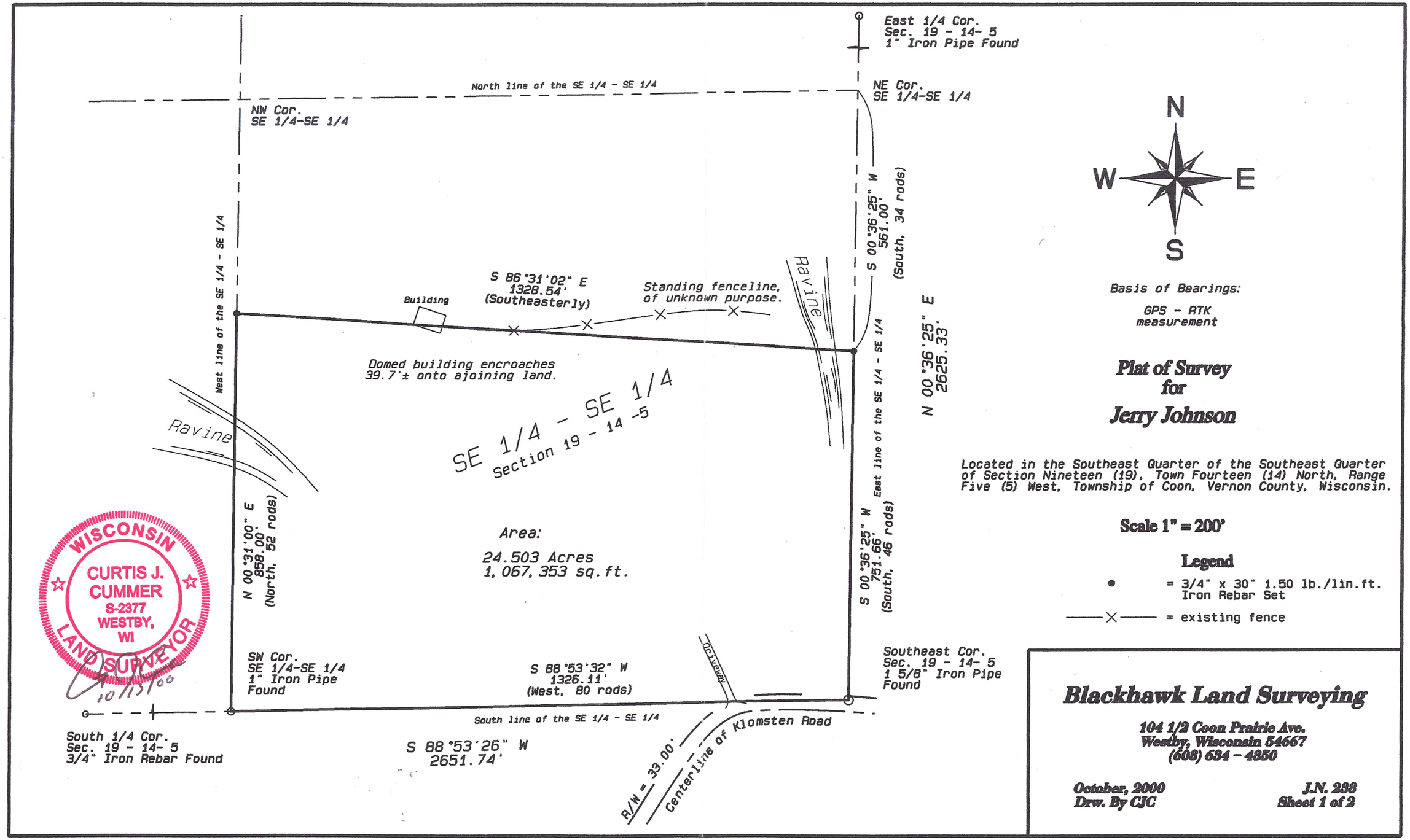

RECEIVED
AUG 7 2001
BY: m. m.

Blackhawk Land Surveying
104 ½ Coon Prairie Ave.
Westby, WI 54667
Phone (608) 634 - 4850
Fax (608) 634 - 4850

Description for Jerry Johnson:

Located in the Southeast Quarter of the Southeast Quarter of Section Nineteen (19), Town Fourteen (14) North, Range Five (5) West, Township of Coon, Vernon County, Wisconsin; bounded and described as follows:

Commencing at the Southeast corner of Section 19, and the point of beginning; thence South 88°53'32" West, 1326.11 feet, along the South line of the Southeast Quarter of the Southeast Quarter, recorded as West, 80 rods, to the Southwest corner thereof; thence North 00°31'00" East, 858.00 feet, along the West line of said quarter-quarter, recorded as North, 52 rods; thence South 86°31'02" East, 1328.54 feet, recorded as Southeasterly, to the East line of said quarter-quarter; thence South 00°36'25" West, 751.66 feet, along said East line, recorded as South 46 rods, to the point of beginning.

The above described parcel contains 24.503 acres or 1,067,353 square feet of land.

The above described parcel is subject to an existing road right of way in the Southeasterly corner of said parcel.

Surveyor's Certificate:

I, Curtis J. Cummer, Registered Land Surveyor, S-2377, do hereby certify this surveyed, mapped and or divided property depicted hereon; is a true and correct representation thereof showing the size and location of the property, the exterior boundaries thereof; this survey and map were prepared with diligence, actual knowledge, and in accordance with the requirements of the Wisconsin Administrative Code; the information contained hereon is to the best of my knowledge and belief.

10/13/00

WISCONSIN
CURTIS J. CUMMER
S-2377
WESTBY, WI
LAND SURVEYOR