# PLAT OF SURVEY

FOR

## ERICA GYLUND

LOCATED IN THE NW 1/4 – SW 1/4, SECTION 21, T.14N., R.5W., TOWN OF COON, VERNON COUNTY, WISCONSIN

0 50' 100' 200'

SCALE 1" = 100'

N

BEARINGS ARE REFERENCED TO THE WEST LINE OF THE SW 1/4 SEC. 21-14-5 (N 0°00'56' W)

LEGEND:

○ = 3/4" X 30" IRON BAR SET
△ = MAG NAIL SET
● = 3/4" IRON BAR FOUND

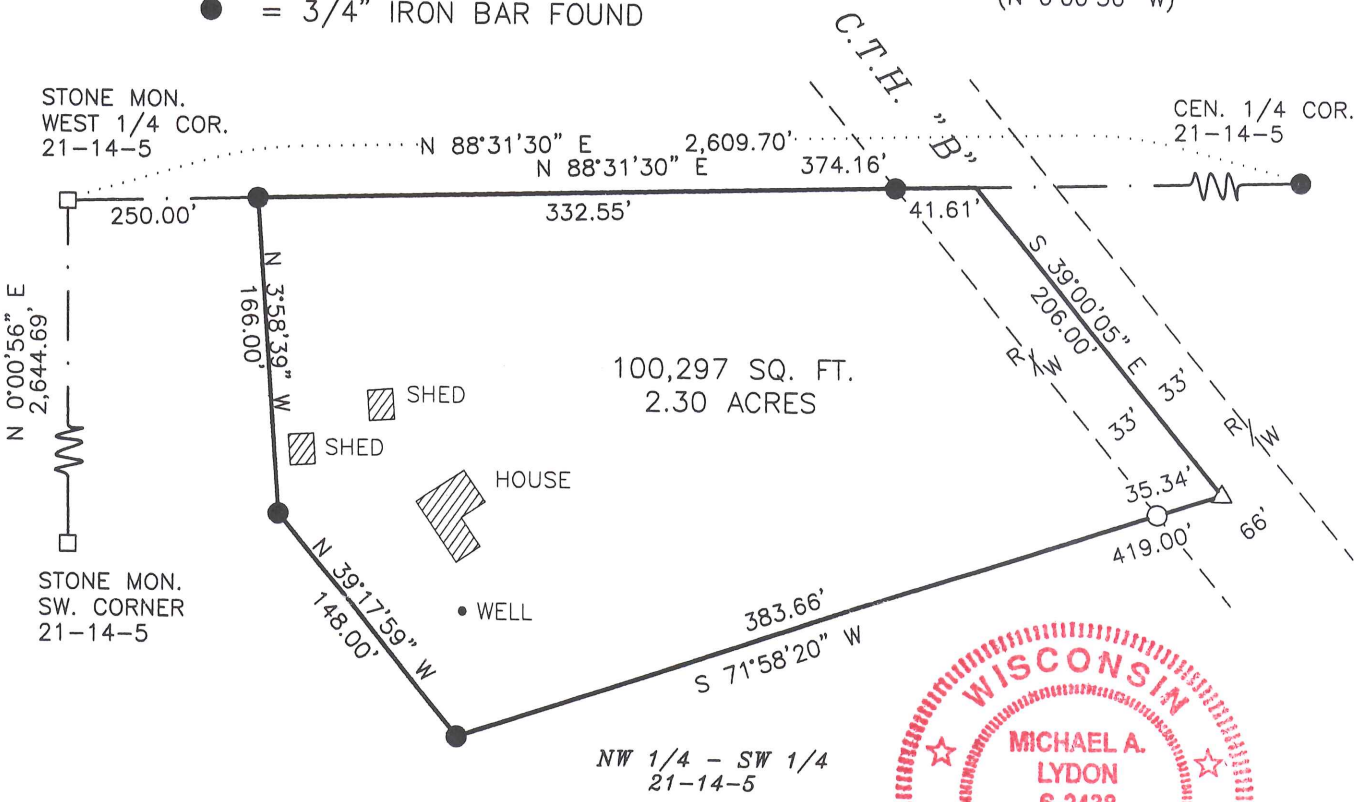


WISCONSIN
MICHAEL A.
LYDON
S-2438
LA CROSSE,
WI
LAND SURVEYOR

## SURVEYORS CERTIFICATE

I, MICHAEL A. LYDON, REGISTERED LAND SURVEYOR, DO HEREBY CERTIFY THAT ON MAY 5, 2008 I SURVEYED THE PROPERTY DESCRIBED ABOVE AND THAT THE ABOVE PLAT IS A CORRECT REPRESENTATION TO THE BEST OF MY KNOWLEDGE AND BELIEF.

5/5/8

R.L.S. # 2438


SURVEYED BY: MIKE LYDON
2533 17TH STREET SO.
LA CROSSE WI 54601
608-769-6433